

TRENCH RECORD

Curles Plantation

44He388

Trench # IV

RECORDED BY

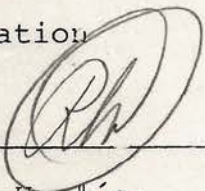

DATES

June 17, 1986  
Begun

July 16  
Completed

ASSOCIATED E.U. #'s:

<u>1252</u>	Description	<u>F-11 top cleaning</u>
	Description	<u>F-7</u>
	Description	
	Description	
	Description	
	Description	
	Description	
	Description	
	Description	
	Description	
	Description	
	Description	
	Description	
	Description	
	Description	

COMMENTS:

exploratory trench EU#1255 — to determine stratigraphy of F-11

Attach appropriate profile drawings.

EXCAVATION UNIT RECORD

Curles Plantation

44He388

E.U. # 1255

RECORDED BY *[Signature]*

DATES June 17, 1986 July 16  
BEGUN COMPLETED

TYPE OF UNIT:

- Test pit (no. \_\_\_\_\_) (attach to Test Pit Record)
- Square (size \_\_\_\_\_) (attach to Square Record)
- Trench (no. IV) (attach to Trench Record)
- Feature (no. \_\_\_\_\_) (attach to Feature Record)
- Post hole (no. \_\_\_\_\_) (attach to Pier/Post Record)
- Post mold (no. \_\_\_\_\_) (attach to Pier/Post Record)
- Pier (no. \_\_\_\_\_) (attach to Pier/Post Record)
- Small find (no. \_\_\_\_\_) (attach to Small Finds Record)

PROVENIENCE: (skip if feature)  Exact  Square  
(SW corner) \_\_\_\_\_ N \_\_\_\_\_ E

DEPTHS: Top \_\_\_\_\_ Bottom \_\_\_\_\_ BELOW \_\_\_\_\_

STRATUM \_\_\_\_\_ LEVEL \_\_\_\_\_

SOIL DESCRIPTION:

EXCAVATED BY:  Trowel  Shovel  Screened

SAMPLES TAKEN:

- Soil (no. \_\_\_\_\_)
- Constant Volume (no. \_\_\_\_\_)

COMMENTS:

Attach appropriate level drawings.



EU #1264

TRENCH RECORD

Curles Plantation

44He388

Trench #

V

RECORDED BY

JSB

DATES

6-18-86

Begun

Completed

ASSOCIATED E.U. #'s:

<u>1265</u>	Description	<u>F-32</u>	<u>linen clay fill</u>
<u>1266</u>	Description	<u>F-33</u>	<u>linen clay fill</u>
<u>1267</u>	Description	<u>F-34</u>	<u>linen clay fill</u>
<u>1268</u>	Description	<u>F-35</u>	<u>linen clay fill</u>
<u>1260</u>	Description	<u>F-29</u>	<u>red clay</u>
	Description		
	Description		
	Description		
	Description		
	Description		
	Description		
	Description		

COMMENTS:

Trench designation begins below PZ.  
 EU 1264 combines N $\frac{1}{2}$  of EU#'s 1256, 1257, 1261, 1234.  
 it has features 32, 33, 34, 35, overlying cellar fill.  
 the cellar fill is really clay, probably 6ft clay, brick rubble  
 was found in sugar holes.

Attach appropriate profile drawings.



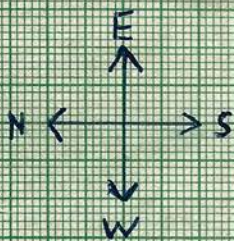

floor plan of trench #5

2cm = 1m

SB.C-20-86

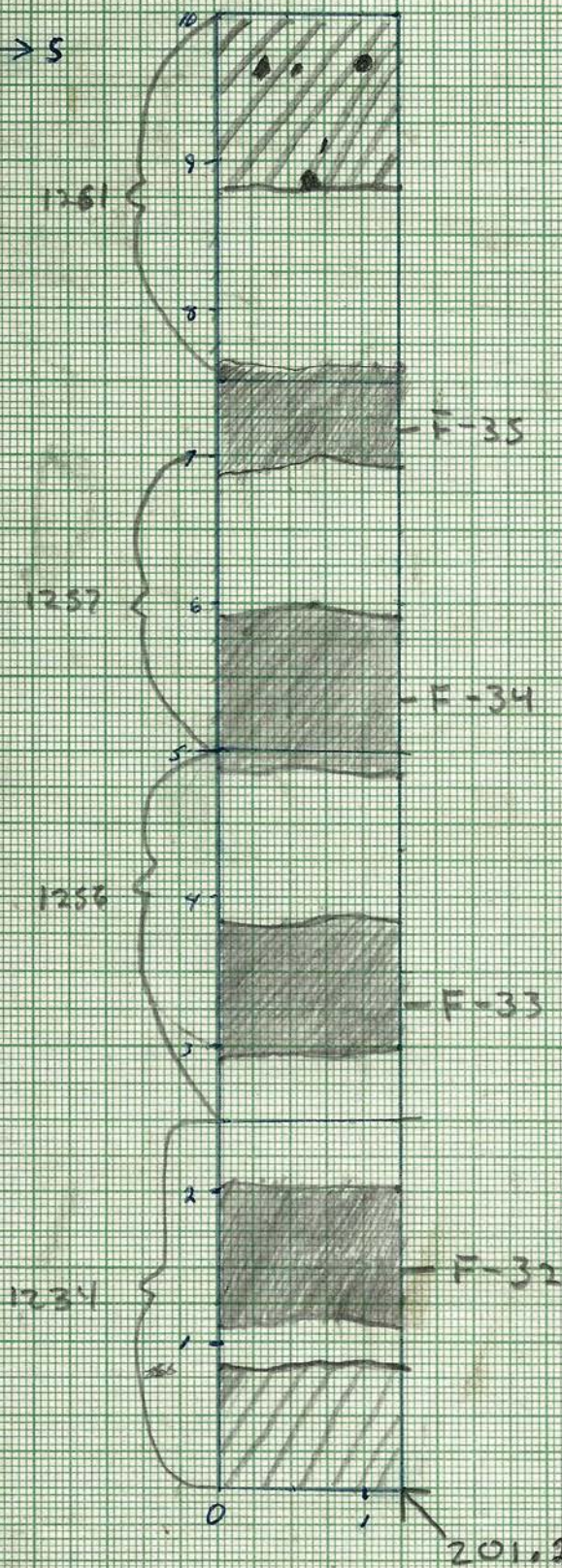

- cellar fill
- red clay fill
- Bricks
- normal soil



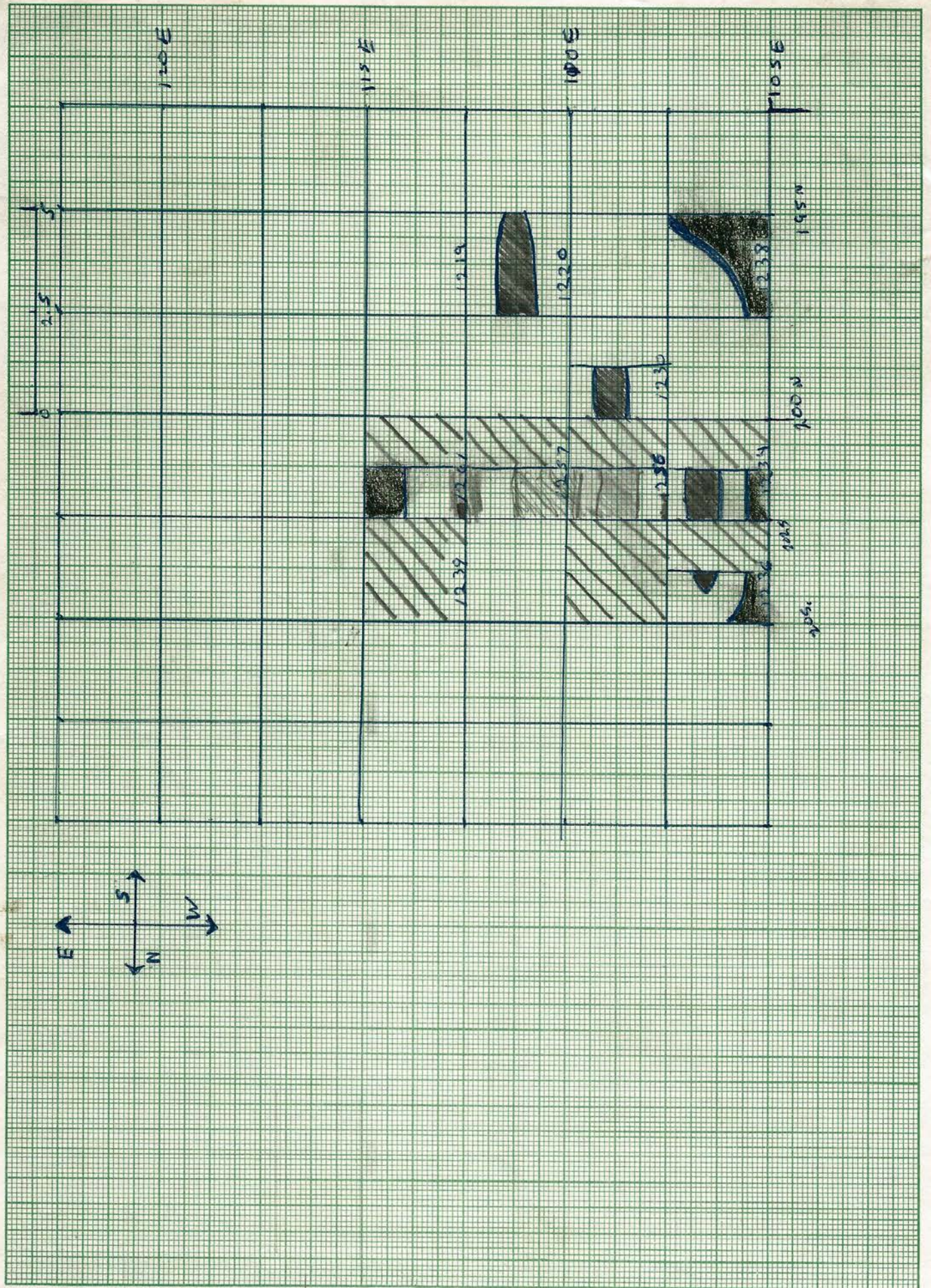



TRENCH RECORD

Curles Plantation

44He388

Trench # 6

RECORDED BY

GRH

DATES

July 14

July 17

Begun

Completed

ASSOCIATED E.U. #'s:

<u>1291</u>	Description	<u>Trench 6 fill</u>
<u>1292</u>	Description	<u>" " " East End (1/3)</u>
<u>1293</u>	Description	<u>" " " West End (2/3)</u>
<u>    </u>	Description	<u>    </u>
<u>    </u>	Description	<u>    </u>
<u>    </u>	Description	<u>    </u>
<u>    </u>	Description	<u>    </u>
<u>    </u>	Description	<u>    </u>
<u>    </u>	Description	<u>    </u>
<u>    </u>	Description	<u>    </u>
<u>    </u>	Description	<u>    </u>
<u>    </u>	Description	<u>    </u>
<u>    </u>	Description	<u>    </u>

COMMENTS:

The first 1 1/2 foot depth was bisected by a possible robbed wall trench with yellowish sandy soil to the east half (# 1292) and dark grey layer to the west (# 1293). There was very little difference apparent in the artifacts of these two areas, both contained brick + mortar frags + small chunks of charcoal + ash. The west end (1293) also contained →

Attach appropriate profile drawings.



coal chunks + a large oak + charcoal lens approx  $1\frac{1}{2}$  to 1 foot deep from extent surface (Bottom of PZ).

Rock areas (the whole length of trench) gave way to loosely ~~the~~ packed bricks + mortar with many air pockets.

We ran out of time and only excavated the trench to approx  $3\frac{1}{2}$  feet ~~pe~~ deep at which the loose brick + mortar appeared to continue down a good bit more. Near the center of the trench we found the semi-intact remains of a chimney which has fallen across the balk entrance. The east end of the trench contained the soil base slope of the balk entrance steps with a few in place bricks on what is possible the 3<sup>rd</sup> or 4<sup>th</sup> steps down. There are up to ten in place bricks of the south wall that are associated with the steps. There was ~~a~~ a 1" thick lens of ash <sup>just</sup> below the chimney + in the walls of the trench. The west end of the trench ending at the extent wall of the basement is filled with fallen in brick + mortar razzing in large intact hunks.



Trench #6  
44 He 388

N →

Basement Area

in place bricks  
near corner

extent wall  
130 cm

Brick + Mortar  
logging  
200 cm

Start  
Down

Charcoal &  
Ash lens spread  
here at approx  
 $1\frac{1}{2}$ ' depth

60 cm Fallen Chimney

130 cm Steps with  
some in place  
Bricks near  
Bottom

Side walk





Basement Area  
44 He 388 ← N

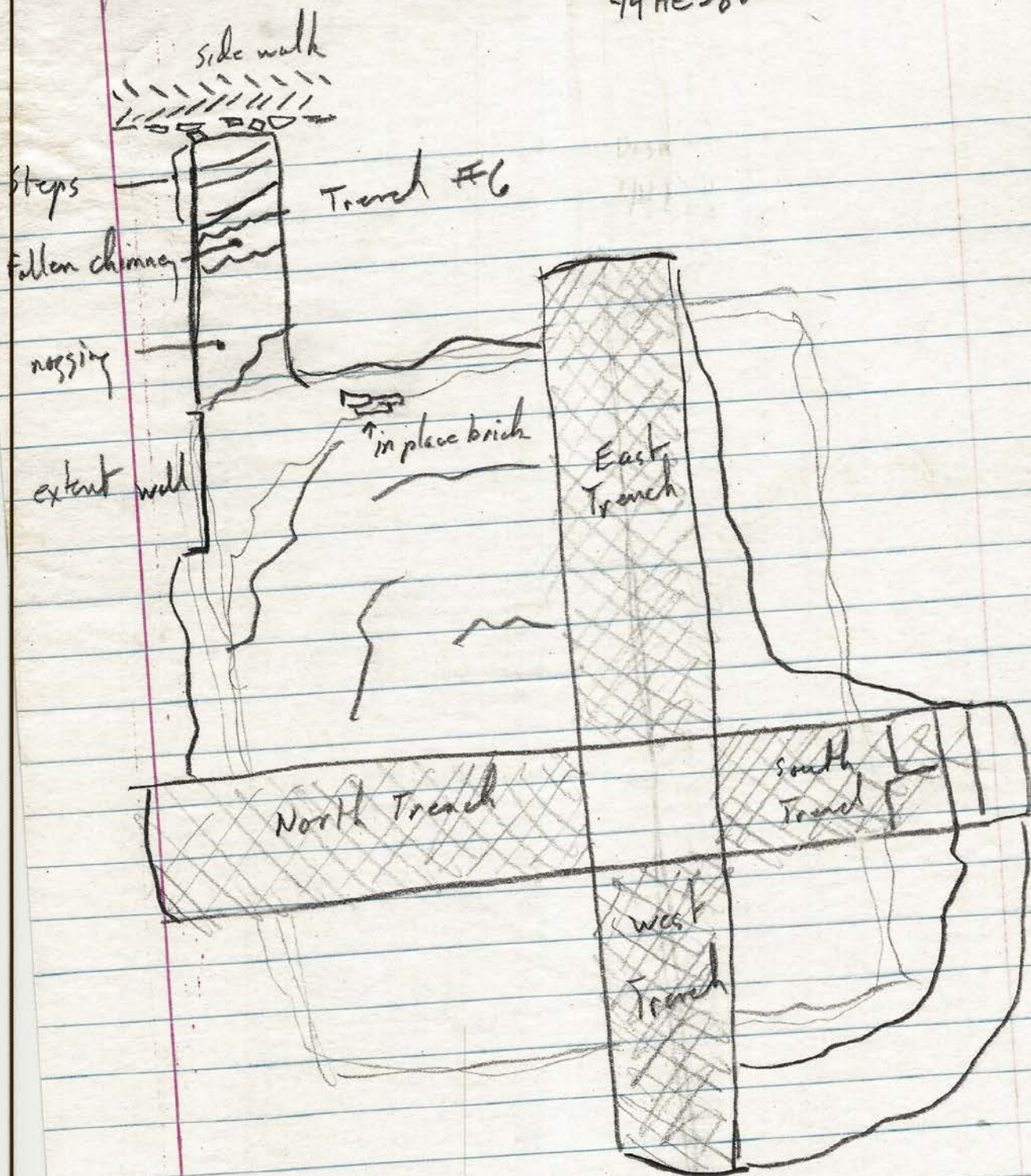



EXCAVATION UNIT RECORD

Curles Plantation

44He388

E.U. # 1291

RECORDED BY GPH

DATES July 14 July 17  
BEGUN COMPLETED

TYPE OF UNIT:

- Test pit (no. \_\_\_\_\_) (attach to Test Pit Record)
- Square (size \_\_\_\_\_) (attach to Square Record)
- Trench (no. 6) (attach to Trench Record)
- Feature (no. \_\_\_\_\_) (attach to Feature Record)
- Post hole (no. \_\_\_\_\_) (attach to Pier/Post Record)
- Post mold (no. \_\_\_\_\_) (attach to Pier/Post Record)
- Pier (no. \_\_\_\_\_) (attach to Pier/Post Record)
- Small find (no. \_\_\_\_\_) (attach to Small Finds Record)

PROVENIENCE: (skip if feature) ~~Exact Square~~ East of NE  
(SW corner) corner of Basement area

DEPTHS: Top \_\_\_\_\_ Bottom \_\_\_\_\_ BELOW \_\_\_\_\_

STRATUM \_\_\_\_\_ LEVEL \_\_\_\_\_

SOIL DESCRIPTION: Dark midin for beginning surface,  
loose brick + mortar mix below 1 1/2 feet.

EXCAVATED BY:  Trowel  Shovel  Screened

SAMPLES TAKEN:

Soil (no. \_\_\_\_\_) Bricks + mortar  
 Constant Volume (no. \_\_\_\_\_)

COMMENTS: Trench was excavated to a depth  
of approx 3 1/2 feet but was not finished  
at that depth, there still being a good  
deal of loose brick + mortar at the  
bottom of the trench.

Attach appropriate level drawings.



11c 358 '86

diag. and holes  
in trench JS

JSB, 7-10-86

2cm = 1m

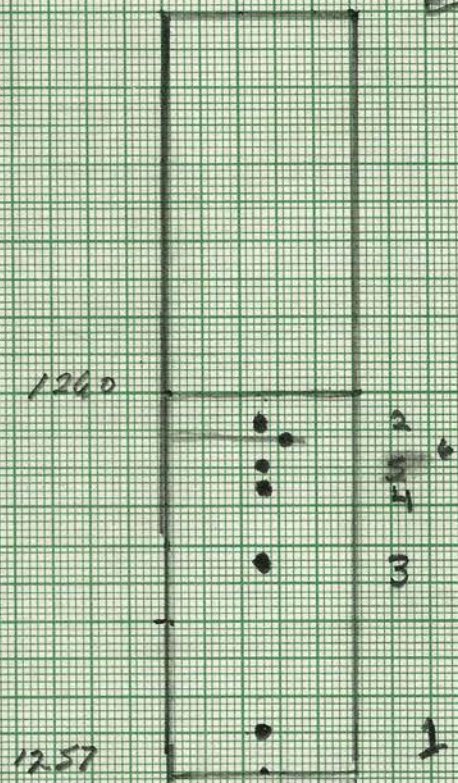

The water seems  
to be in between  
hole 2 and  
5.

- ① rubble layer 600 cm broken
- ② hit sand stone at 700 cm
- ③ slate at 440 cm
- ④ steel sheet at 1100 cm
- ⑤ hit brick
- ⑥ hit rocks