

# General Record

44HE388

Recorded by JR Date begun Jun 30 completed \_\_\_\_\_

SQUARE

provenience \_\_\_\_\_ N \_\_\_\_\_ E Size \_\_\_\_\_

FEATURE

Feature # 89-92 same as 89-84 Type of feature Trench under midden pit  
provenience first encountered 157.5 N 157.5 E  
depth -2.29 -2.31 Bottom

TRENCH

Trench # \_\_\_\_\_ provenience \_\_\_\_\_ N \_\_\_\_\_ E  
dimensions \_\_\_\_\_ N-S \_\_\_\_\_ E-W

Associated EU's:

Number

4146

Description

_____	_____
_____	_____
_____	_____
_____	_____
_____	_____
_____	_____
_____	_____
_____	_____
_____	_____
_____	_____

Put comments and descriptions on back and attach all EU records and drawings.

# General Record

44HE388

Recorded by JR Date begun 6-30 completed \_\_\_\_\_

SQUARE

provenience \_\_\_\_\_ N \_\_\_\_\_ E Size \_\_\_\_\_

FEATURE

Feature # 89-93 Type of feature \_\_\_\_\_

provenience first encountered 152.5 N 157.5 E

depth -2.66

TRENCH

Trench # \_\_\_\_\_ provenience \_\_\_\_\_ N \_\_\_\_\_ E

dimensions \_\_\_\_\_ N-S \_\_\_\_\_ E-W

Associated EU's:

Number

4152

Description

W Half of Post Hole

\_\_\_\_\_

\_\_\_\_\_

\_\_\_\_\_

\_\_\_\_\_

\_\_\_\_\_

\_\_\_\_\_

\_\_\_\_\_

\_\_\_\_\_

\_\_\_\_\_

\_\_\_\_\_

\_\_\_\_\_

\_\_\_\_\_

\_\_\_\_\_

\_\_\_\_\_

Put comments and descriptions on back and attach all EU records and drawings.

# General Record

44HE388

Recorded by JR Date begun 6-37 completed \_\_\_\_\_

SQUARE	provenience _____ N _____ E      Size _____
FEATURE	Feature # <u>8993</u> Type of feature <u>E Hole</u> provenience first encountered <u>152.5</u> N <u>157.5</u> E depth <u>-2.66</u>
TRENCH	Trench # _____      provenience _____ N _____ E dimensions _____ N-S _____ E-W

Associated EU's:

Number	Description
<u>4151</u>	<u>E Hole of Post Hole.</u>
_____	_____
_____	_____
_____	_____
_____	_____
_____	_____
_____	_____
_____	_____

Put comments and descriptions on back and attach all EU records and drawings.

# General Record

44HE388

Recorded by ARR Date begun 6-30 completed 6/30

<b>SQUARE</b>	provenience <u>E 5.5</u> N <u>157.5</u> E Size _____
<b>FEATURE</b>	Feature # <u>89-94</u> Type of feature <u>E Half Post Mold</u> provenience first encountered <u>152.5</u> N <u>157.5</u> E depth <u>-2.67</u> top <u>-2.73</u> bottom
<b>TRENCH</b>	Trench # _____ provenience _____ N _____ E dimensions _____ N-S _____ E-W

### Associated EU's:

Number	Description
<u>4/49</u>	<u>E Half Post Mold</u>
_____	_____
_____	_____
_____	_____
_____	_____
_____	_____
_____	_____
_____	_____

Put comments and descriptions on back and attach all EU records and drawings.



44WE388  
 1cm = 20cm  
 Post Hole + Post Mold  
 Iron 30  
 SR + KMS  
 EUM/149  
 152.5N 157.5E



MM

# General Record

44HE388

Recorded by JR + KAS Date begun 6-30 completed \_\_\_\_\_

SQUARE	provenience _____ N _____ E      Size _____
FEATURE	Feature # <u>89-94</u> Type of feature <u>W Half Post Mold</u> provenience first encountered <u>152.5</u> N <u>157.5</u> E depth <u>-2.67 top</u>
TRENCH	Trench # _____      provenience _____ N _____ E dimensions _____ N-S _____ E-W

Associated EU's:

Number	Description
<u>4150</u>	<u>W Half Post Mold</u>
_____	_____
_____	_____
_____	_____
_____	_____
_____	_____
_____	_____
_____	_____
_____	_____

Put comments and descriptions on back and attach all EU records and drawings.

# General Record

44HE388

Recorded by APM Date begun 7-3-89 completed \_\_\_\_\_

<b>SQUARE</b>	provenience _____ N _____ E      Size _____
<b>FEATURE</b>	Feature # <u>89-99</u> Type of feature <u>Amorphous Stain</u> provenience first encountered <u>159.60</u> N <u>164.20</u> E depth <u>-2.46</u>
<b>TRENCH</b>	Trench # _____      provenience _____ N _____ E dimensions _____ N-S _____ E-W

Associated EU's:

Number	Description
_____	_____
_____	_____
_____	_____
_____	_____
_____	_____
_____	_____
_____	_____
_____	_____

Put comments and descriptions on back and attach all EU records and drawings.

*Amorphous Stain. This stain could be the remains of boards. These boards were discovered underneath the balk (89-106, 107). Diff texture to soil. High moisture. 33cm x 60cm*

1" = 20cm

156.40  
165.00

DLV, AM

Key

--- = Wall line  
 - - - = bottom edge of hole  
 / = upper edge of hole  
 // = area previously mapped  
 ||| : Soil Change  
 - - - : N edge of breeding ditch

Soil Change: coarse loose sandy loam

UH HE 388  
 A = 156.40N  
 B = 165.00E  
 July 3, 89  
 1:20

461510

10 X 10 TO THE CENTIMETER KEUFFEL & ESSER CO. MADE IN U.S.A.

K&E

162

163

164

156.40  
165.00

160.2  
165.0

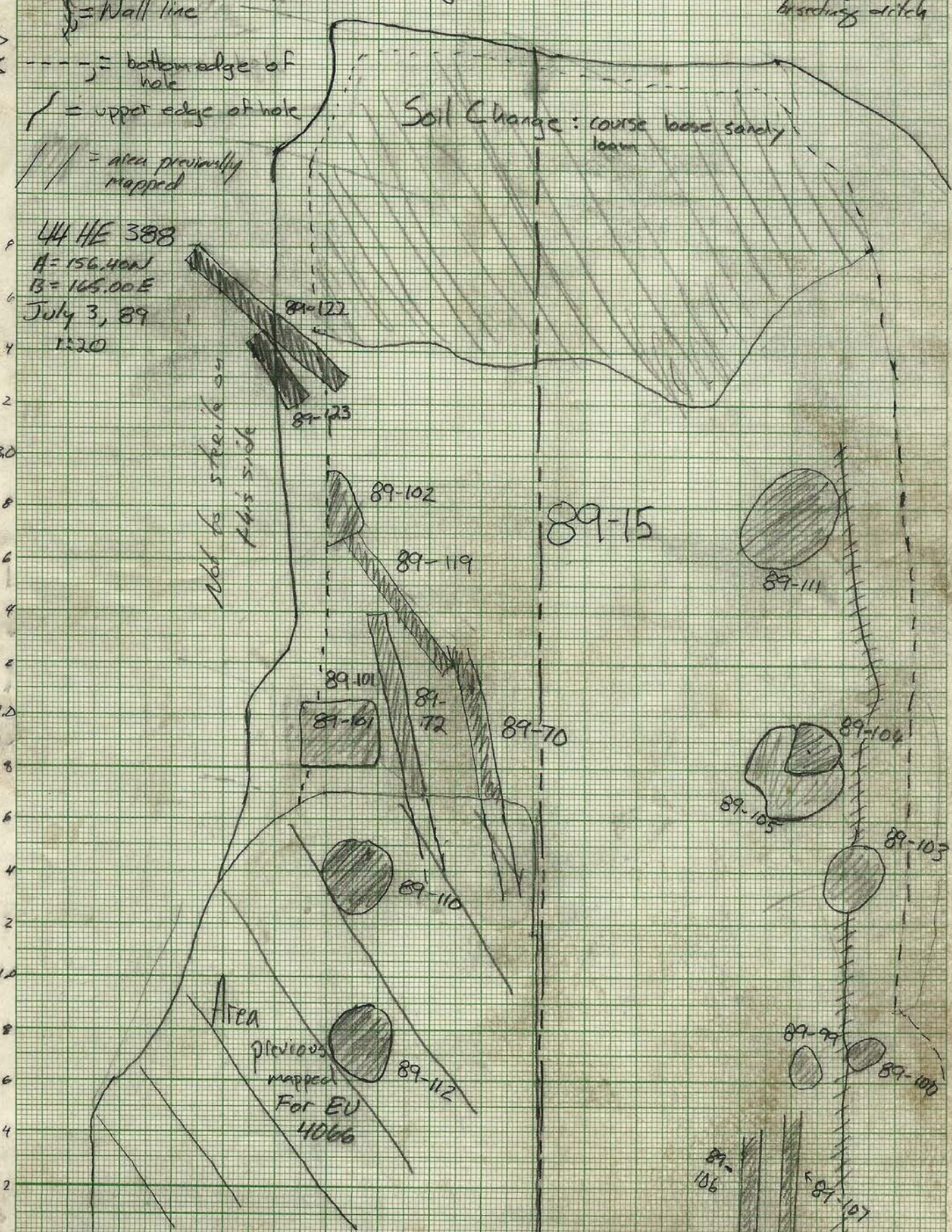

1.0 157.40      2.0 158.4      3.0 159.4      4.0 160.4      5.0 161.4      6.0 162.4      7.0 163.4      8.0 164.4      9.0 165.4      10.0 166.4



# General Record

44HE388

Recorded by APM Date begun 7-3-89 completed \_\_\_\_\_

<b>SQUARE</b>	provenience _____ N _____ E      Size _____
<b>FEATURE</b>	Feature # <u>89-100</u> Type of feature <u>post mold</u> provenience first encountered <u>159.75</u> N <u>164.30</u> E depth <u>-2.45</u>
<b>TRENCH</b>	Trench # _____      provenience _____ N _____ E dimensions _____ N-S _____ E-W

### Associated EU's:

Number	Description
_____	_____
_____	_____
_____	_____
_____	_____
_____	_____
_____	_____
_____	_____
_____	_____
_____	_____

Put comments and descriptions on back and attach all EU records and drawings.

*Appears to intrude on 99, Diff texture softer @ moist than 99, clear dark stain oval post lire. charcoal @ brick flecks. Stops at wall. 20cm<sup>EW</sup> X 17cm<sup>EW</sup>*

# General Record

44HE388

Recorded by APM Date begun 7-3-89 completed \_\_\_\_\_

<b>SQUARE</b>	provenience _____ N _____ E      Size _____
<b>FEATURE</b>	Feature # <u>89-101</u> Type of feature <u>post</u> provenience first encountered <u>157.50</u> N <u>162.90</u> E depth <u>-2.24</u>
<b>TRENCH</b>	Trench # _____      provenience _____ N _____ E dimensions _____ N-S _____ E-W

### Associated EU's:

Number	Description
_____	_____
_____	_____
_____	_____
_____	_____
_____	_____
_____	_____
_____	_____
_____	_____
_____	_____

Put comments and descriptions on back and attach all EU records and drawings.

*Heavy charcoal conc. Loose chunky fill, 19cm x 16cm  
back flexing, 1st noticed 20cm higher than 1st strata of rubble fill*

# General Record

44HE388

Recorded by ADM Date begun 7-3-89 completed \_\_\_\_\_

<b>SQUARE</b>	provenience _____ N _____ E      Size _____
<b>FEATURE</b>	Feature # <u>B9-102</u> Type of feature <u>post mold</u> provenience first encountered <u>157.73</u> N <u>162.2</u> E depth <u>-2.52</u>
<b>TRENCH</b>	Trench # _____      provenience _____ N _____ E dimensions _____ N-S _____ E-W

## Associated EU's:

Number	Description
_____	_____
_____	_____
_____	_____
_____	_____
_____	_____
_____	_____
_____	_____
_____	_____
_____	_____

Put comments and descriptions on back and attach all EU records and drawings.

*Dark greyish brown clay fill, Oblong 26cm x 19cm  
continues into wall*

# General Record

44HE388

Recorded by ADM Date begun 7-3-89 completed \_\_\_\_\_

<b>SQUARE</b>	provenience _____ N _____ E      Size _____
<b>FEATURE</b>	Feature # <u>89-103</u> Type of feature <u>post</u> provenience first encountered <u>159.66</u> N <u>163.90</u> E depth <u>-2.40</u>
<b>TRENCH</b>	Trench # _____      provenience _____ N _____ E  dimensions _____ N-S _____ E-W

Associated EU's:

Number	Description
_____	_____
_____	_____
_____	_____
_____	_____
_____	_____
_____	_____
_____	_____
_____	_____
_____	_____

Put comments and descriptions on back and attach all EU records and drawings.

*Faint stain with charcoal flecking 22cm x 20cm almost circular*

# General Record

44HE388

Recorded by APM Date begun 7-3-87 completed \_\_\_\_\_

<b>SQUARE</b>	provenience _____ N _____ E      Size _____
<b>FEATURE</b>	Feature # <u>89-104</u> Type of feature _____ provenience first encountered <u>158.30 N 163.00 E</u> depth <u>-2.41</u>
<b>TRENCH</b>	Trench # _____      provenience _____ N _____ E dimensions _____ N-S _____ E-W

Associated EU's:

Number	Description
_____	_____
_____	_____
_____	_____
_____	_____
_____	_____
_____	_____
_____	_____
_____	_____
_____	_____
_____	_____

Put comments and descriptions on back and attach all EU records and drawings.

*(circular stain with charcoal flecking with orange clay mottling  
intruded by triangular stain (poss shovel mark).*

# General Record

44HE388

Recorded by APM Date begun 7-3-89 completed \_\_\_\_\_

<b>SQUARE</b>	provenience _____ N _____ E      Size _____
<b>FEATURE</b>	Feature # <u>B9-105</u> Type of feature <u>amorphous stain</u> provenience first encountered <u>158.00 N 163.06 E</u> depth <u>-2.44</u>
<b>TRENCH</b>	Trench # _____      provenience _____ N _____ E dimensions _____ N-S _____ E-W

Associated EU's:

Number	Description
_____	_____
_____	_____
_____	_____
_____	_____
_____	_____
_____	_____
_____	_____
_____	_____
_____	_____

Put comments and descriptions on back and attach all EU records and drawings.

*Dark charcoal conc. Dark orange mottling very irregular*

# General Record

44HE388

Recorded by ADW Date begun 7-3-89 completed \_\_\_\_\_

<b>SQUARE</b>	provenience _____ N _____ E      Size _____
<b>FEATURE</b>	Feature # <u>89-106</u> Type of feature <u>band</u> provenience first encountered <u>159.17</u> N <u>165.00E</u> depth <u>-2.44</u>
<b>TRENCH</b>	Trench # _____      provenience _____ N _____ E dimensions _____ N-S _____ E-W

Associated EU's:

Number	Description
_____	_____
_____	_____
_____	_____
_____	_____
_____	_____
_____	_____
_____	_____
_____	_____
_____	_____

Put comments and descriptions on back and attach all EU records and drawings.

long narrow dark stain with charcoal streaking some bright  
numbers very regular in width 5cm. Possible band, very straight  
parallel to feature 89-107

# General Record

44HE388

Recorded by <u>ADM</u>	Date begun <u>7-3-87</u> completed _____
------------------------	--

<b>SQUARE</b>	provenience _____ N _____ E      Size _____
<b>FEATURE</b>	Feature # <u>89-107</u> Type of feature <u>hoard</u> provenience first encountered <u>159.38</u> N <u>162.50</u> E depth <u>-2.44</u>
<b>TRENCH</b>	Trench # _____      provenience _____ N _____ E dimensions _____ N-S _____ E-W

Associated EU's:

Number	Description
_____	_____
_____	_____
_____	_____
_____	_____
_____	_____
_____	_____
_____	_____
_____	_____
_____	_____
_____	_____

Put comments and descriptions on back and attach all EU records and drawings.

*Save a 89-106, 4cm, less much flaking, slightly lighter than 89-106.*



# General Record

44HE388

Recorded by HDM Date begun 7-3-89 completed \_\_\_\_\_

SQUARE	provenience _____ N _____ E      Size _____
FEATURE	Feature # <u>89-110</u> Type of feature <u>posthole</u> provenience first encountered <u>157.70</u> N <u>163.60</u> E depth _____
TRENCH	Trench # _____      provenience _____ N _____ E dimensions _____ N-S _____ E-W

### Associated EU's:

Number	Description
_____	_____
_____	_____
_____	_____
_____	_____
_____	_____
_____	_____
_____	_____
_____	_____

Put comments and descriptions on back and attach all EU records and drawings.

# General Record

44HE388

Recorded by APM Date begun 7-3-89 completed \_\_\_\_\_

<b>SQUARE</b>	provenience _____ N _____ E      Size _____
<b>FEATURE</b>	Feature # <u>89-111</u> Type of feature <u>post hole</u> provenience first encountered <u>159.40 N 162.20 E</u> depth _____
<b>TRENCH</b>	Trench # _____      provenience _____ N _____ E dimensions _____ N-S _____ E-W

Associated EU's:

Number	Description
_____	_____
_____	_____
_____	_____
_____	_____
_____	_____
_____	_____
_____	_____
_____	_____
_____	_____

Put comments and descriptions on back and attach all EU records and drawings.

# General Record

44HE388

Recorded by APM Date begun 7-3-89 completed \_\_\_\_\_

<b>SQUARE</b>	provenience _____ N _____ E Size _____
<b>FEATURE</b>	Feature # <u>89-112</u> Type of feature <u>posthole</u> provenience first encountered <u>157.60N 164.20E</u> depth _____
<b>TRENCH</b>	Trench # _____ provenience _____ N _____ E dimensions _____ N-S _____ E-W

Associated EU's:

Number	Description
_____	_____
_____	_____
_____	_____
_____	_____
_____	_____
_____	_____
_____	_____
_____	_____
_____	_____

Put comments and descriptions on back and attach all EU records and drawings.

# General Record

44HE388

Recorded by MB Date begun 7/3 completed \_\_\_\_\_

<b>SQUARE</b>	provenience _____ N _____ E      Size _____
<b>FEATURE</b>	Feature # <u>89-113</u> Type of feature <u>woodstain</u> provenience first encountered <u>158</u> N <u>167.5</u> E depth <u>-3.02</u>
<b>TRENCH</b>	Trench # _____      provenience _____ N _____ E dimensions _____ N-S _____ E-W

Associated EU's:

Number	Description
_____	_____
_____	_____
_____	_____
_____	_____
_____	_____
_____	_____
_____	_____
_____	_____

Put comments and descriptions on back and attach all EU records and drawings.  
woodstain is between bulkheads on west wall, large cellar, a few centimeters west of tile & brickspace intrusion.

Ax 155N  
165E

Bx 155.2N  
167.3E

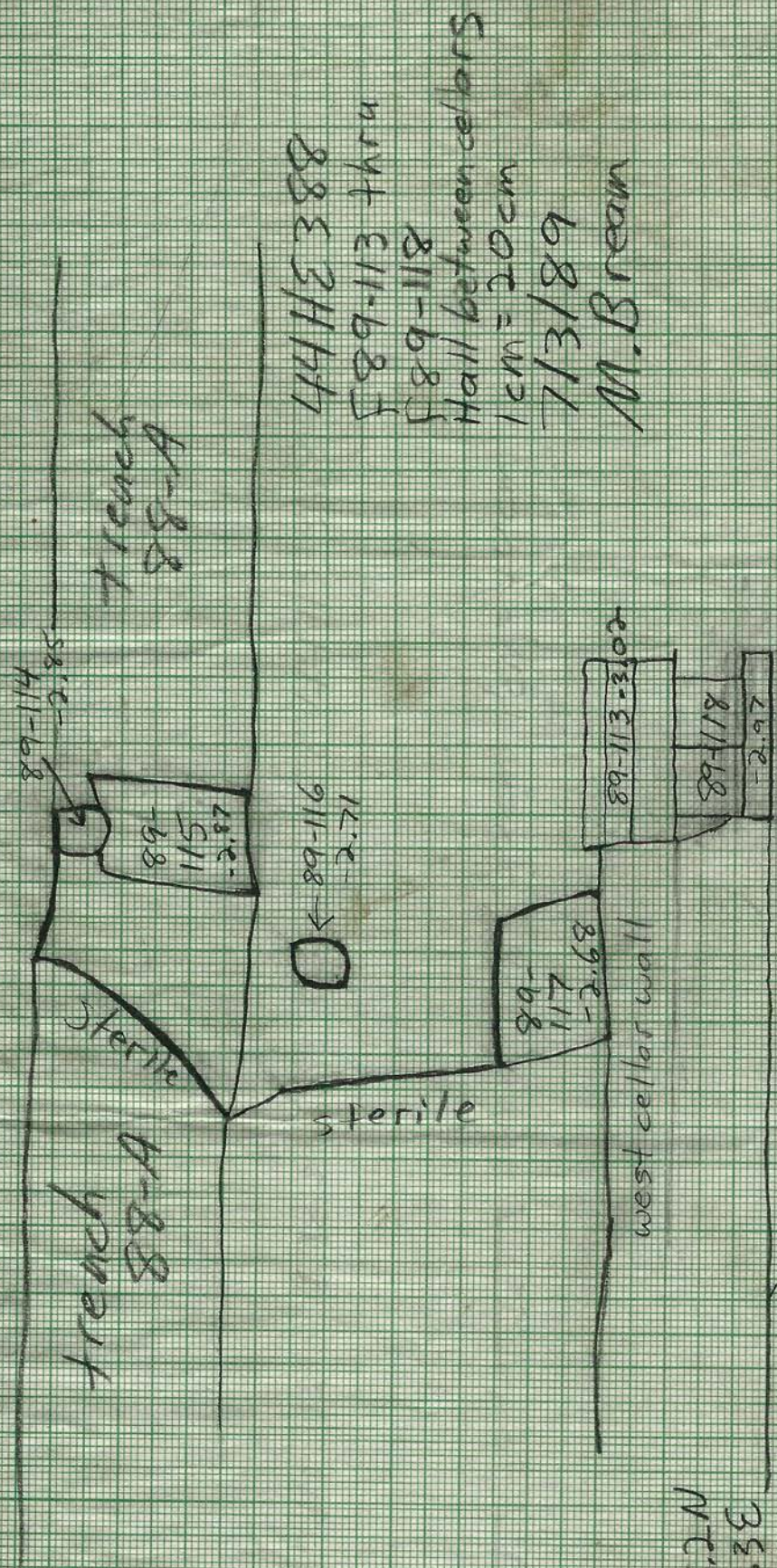

44HE388  
 89-113 thru  
 89-118  
 Hall between cellars  
 1cm = 20cm  
 7/3/89  
 M. Bream



# General Record

44HE388

Recorded by MB Date begun 7/3 completed \_\_\_\_\_

<b>SQUARE</b>	provenience _____ N _____ E      Size _____
<b>FEATURE</b>	Feature # <u>89-114</u> Type of feature <u>post hole or line stain</u> provenience first encountered <u>157.5</u> N <u>165</u> E depth <u>-2.85</u>
<b>TRENCH</b>	Trench # _____      provenience _____ N _____ E dimensions _____ N-S _____ E-W

Associated EU's:

Number	Description
_____	_____
_____	_____
_____	_____
_____	_____
_____	_____
_____	_____
_____	_____
_____	_____

Put comments and descriptions on back and attach all EU records and drawings.  
*post hole or line stain shows up in trench 88-A at west edge of destruction debris from large cellar, west wall. stain continues into profile of trench 88-A, west wall.*



# General Record

44HE388

Recorded by MB Date begun 7/3 completed \_\_\_\_\_

<b>SQUARE</b>	provenience _____ N _____ E      Size _____
<b>FEATURE</b>	Feature # <u>89-116</u> Type of feature <u>post hole</u> provenience first encountered <u>157</u> N <u>166</u> E depth <u>2.71</u>
<b>TRENCH</b>	Trench # _____      provenience _____ N _____ E dimensions _____ N-S _____ E-W

Associated EU's:

Number	Description
_____	_____
_____	_____
_____	_____
_____	_____
_____	_____
_____	_____
_____	_____
_____	_____

Put comments and descriptions on back and attach all EU records and drawings.

*Posthole which lines up with south bulkhead of west cellar wall. It's about 1 meter west of bulkhead and probably correlates with construction of walkway between cellars. large*



# General Record

44HE388

Recorded by MB Date begun 7/3 completed \_\_\_\_\_

<b>SQUARE</b>	provenience _____ N _____ E      Size _____
<b>FEATURE</b>	Feature # <u>89-117</u> Type of feature <u>builders trench</u> provenience first encountered <u>157</u> N <u>167</u> E depth <u>-2.68</u>
<b>TRENCH</b>	Trench # _____      provenience _____ N _____ E dimensions _____ N-S _____ E-W

### Associated EU's:

Number	Description
_____	_____
_____	_____
_____	_____
_____	_____
_____	_____
_____	_____
_____	_____
_____	_____

Put comments and descriptions on back and attach all EU records and drawings.  
*builders trench on west side of west wall, large cellar. Trench extends from south bulkhead about .75 meters south and is about 45 cm. wide.*