

Feature Form

Site # 44HE388

Feature # 93-9

~~Exact~~ ^{Block} Prov. 162.5 N 165 E

Type of Feature irregular light brown feature possibly overlying 93-8

Association 93-5

EU Numbers 8028

Dimensions 1.5m N-S 2m E-W - a general depth 10cm

Excavation Notes: Include EU # used, portion excavated, soil conditions, artifacts recovered, other observations

Soft (unless sun-baked) ^{light} brown sandy soil, easily removed - surrounding and under F# 93-5 (bricks + cobbles). Also under F# 93-10. Excavated to expose F# 91-60 (lighter, heavily brick-flecked). Consistency and characteristics were different in areas surrounding F# 93-10, and showed wood-grain patterns in these areas. Soil also contains small brick and charred wood throughout. Note a rodent intrusion was located near the SW. of the center of the quad
exact Provisions 163.35 N, 165.82 E

Artifacts → Nail, part of pipe bowl fragment, pipe stem fragment, A/D piece of metal.

Dated Started 6/16/93 Finished 6/17/93

Profiled _____ Plan Drawn 6.14.93 Photos _____

Samples Taken _____

Excavated by (All) CW-CW-JBH

N 44He388

Sandy, moist midland

6-14-93
R 701 cm

Plan drawing
of F-93-10
91-60
93-9
93-5

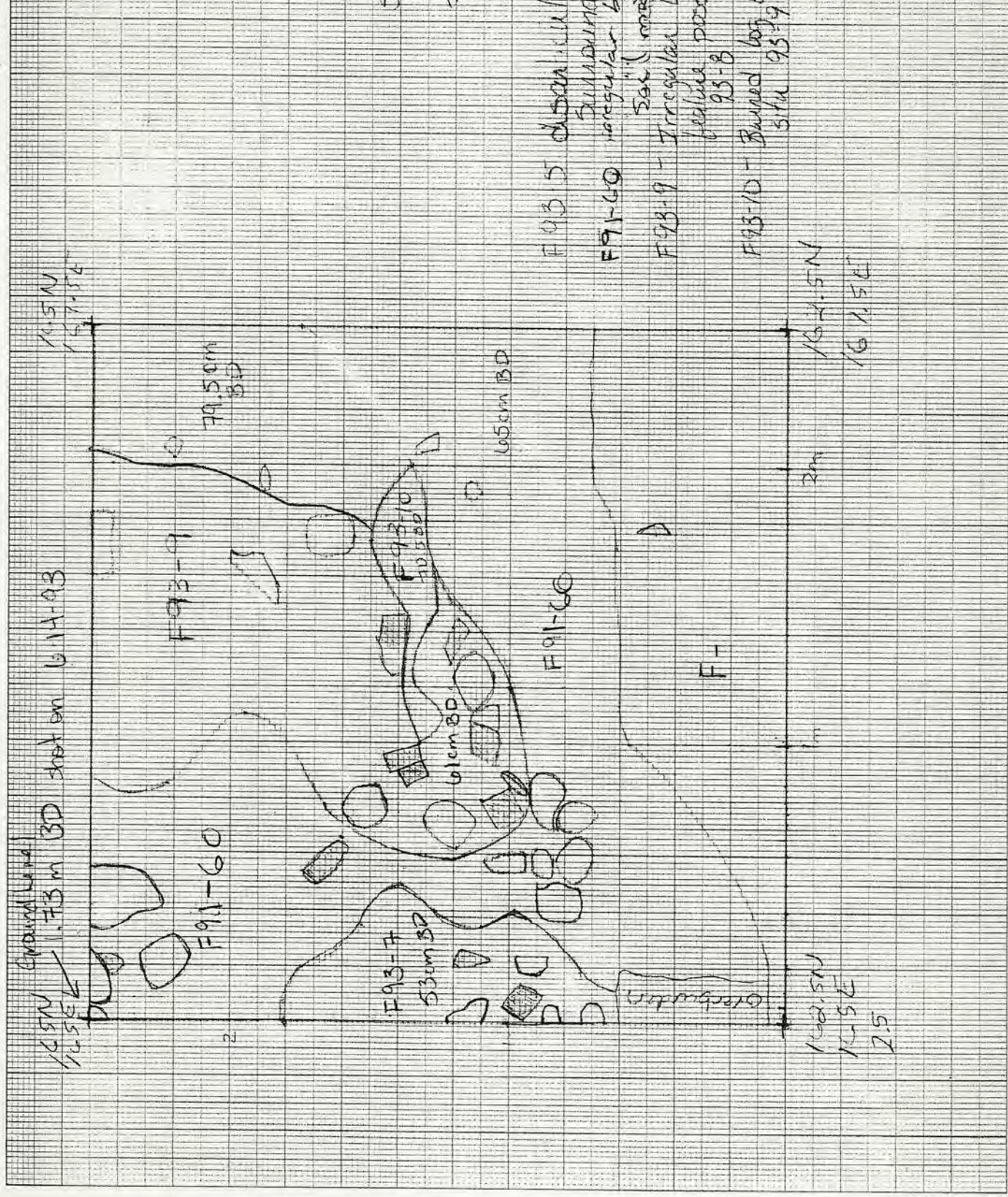

F93-5 discolored stones
Sunburning 93-4
F91-60 irregular brown organic
Soil method brownish brick charcoal mortar
F93-9 - Irregular light green feature possibly emitting
F93-10 - Buried box beam in situ 93-9

Overburden

Feature Form

Site # 44HE388

Feature # 93-10

Block
Exact Prov. 162.5 N 165 E

Type of Feature burned log or beam in situ in F93-9

Association F#93-9, 91-60

EU Numbers 8030

Dimensions 98 cm long (E-W) 20 cm wide at widest point (N-S)

Excavation Notes: Include EU # used, portion excavated, soil conditions, artifacts recovered, other observations

Charred wooden beam or log (^{probably} round in shape) contained within F#93-9. The beam changed the consistency and characteristics in surrounding soil (F#93-9) with its breakdown, ^{also} leaving wood-grain impressions. The beam/log also appeared to be hollow, and more of the altered F#93-9 was found in the center; perhaps where it washed in. Several bricks contained within F#91-60 had charred faces where the beam laid on top of them.

Dated Started 6/16/93 Finished 6/16/93

Profiled _____ Plan Drawn 6-14-93 Photos _____

Samples Taken yes - pieces of charred wood (beam/log)

Excavated by (All) CAW LLW

N 44He388

Sandy, Month ndun

6-14-93

2 to 1 cm

Plan drawing of F-93-10

91-60
93-9
93-5

Stones are F-93-5

Bricks are Smashed

F 93-5 disarticulated stones
Fundamental, 93-4

F 91-60 irregular trash organic

Sol (metals) heavy is for charcoal
F 93-9 - Irregular light brown charcoal
feature possibly smelting
93-8

F 93-10 - Burial box or column in situ 93-9

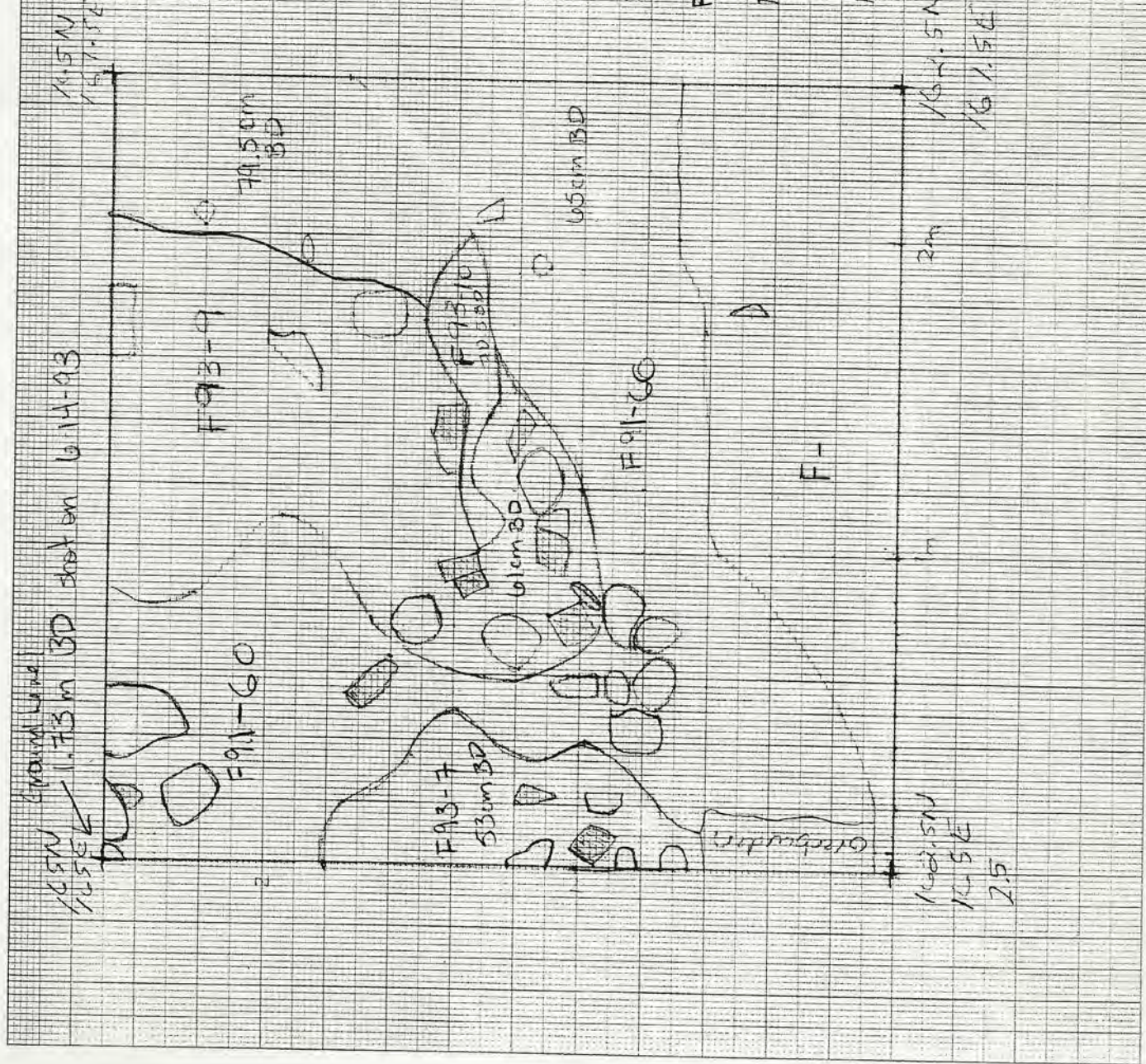

1.6x.5m
K-SE
2.5

2m

16x.5m

16 1.5m

14.5m
15.7.5m

79.5cm
BD

60.5cm
BD

F 93-7
53cm
BD

F 91-60

F 93-9

F 93-10
70.5cm
BD

F 91-60

F-

Ground Level

1.73m BD station 6-14-93

1.65m
1.55m

Feature Form

Site # 44HE388

Feature # 93-11

Exact Prov. 171.9 N 166.5 E

Type of Feature intrusive feature in T93-1

Association

93-33 (similar brick filled hole found about 2 meters to east.)

EU Numbers

8025

Dimensions

.35 meter N-S, .3 meter E-W

Excavation Notes: Include EU # used, portion excavated, soil conditions, artifacts recovered, other observations

a conjectural post hole with brick filled mold, was partially destroyed in excavation of trench 93-1. Bricks appeared to be stacked in hole along with dark organic soil. See sketches with dimensions on EU #8025

Found in hole two small pieces of Rheinish stoneware. A piece of redware, a couple stone flakes, and a couple bones also found.

Possibly associated with 93-33 found nearby also with brick in it.

Dated Started 6/16/93 Finished 6/16/93

Profiled Seen in trench Profile ⁹³⁻¹ Plan Drawn _____ Photos _____

Samples Taken _____

Excavated by (All) T.C.

Feature Form

Site # 44He 388

Feature # 93-12

Block

~~Exact~~ Prov. 162.5N 172.5E

Type of Feature Jard-midden deposit

Association Kitchen yard just below P2, E & SE of kitchen

EU Numbers 8039, 8050 - T93-4

Dimensions large amorphous midden

Excavation Notes: Include EU # used, portion excavated, soil conditions, artifacts recovered, other observations

This feature has been partly plowed away and partly excavated in previous seasons, either with P2, or unknown F.#'s

Soil- *Brown heavily mottled w/brick, charcoal & mortar*

Dated Started 6/17/93 Finished 6-17-93

Profiled _____ Plan Drawn _____ Photos _____

Samples Taken AD

Excavated by (All) MKL/mm/SC

Feature Form

Site # 44HE388

Feature # 93-13

Exact Prov. 166.7N 164E

Type of Feature builder trench west side chimney crosswall and inside south ditcher wall in center room

Association F-92-11, F-60

EU Numbers 8033

Dimensions _____

Excavation Notes: Include EU # used, portion excavated, soil conditions, artifacts recovered, other observations

Soil was medium-brown sandy loam. Moderately flecked w/ small pcs. of brick and charcoal. Very little mortar. Several large pcs. brick and oyster shell. Trench curves around continuously - seems to be trench for S. wall AND crosswall. Bottom of trench covered w/ fine white dust (mortar?). Only diagnostics found were 2 pipestem frags - one white ballclay, one marbled w/ red clay.

Dated Started 6/17/93 Finished 6/17/93

Profiled _____ Plan Drawn _____ Photos _____

Samples Taken _____

Excavated by (All) G. LABODDE

Feature Form

Site # 44HE388

Feature # 93-14

Block

~~Exact~~ Prov. 165 N 167 SE

Type of Feature Said ticks pos. overlying F91-65, along S. wall of ditch and pos. around SE corner

Association under EU 8039

EU Numbers _____

Dimensions _____

Excavation Notes: Include EU # used, portion excavated, soil conditions, artifacts recovered, other observations

Not excavated, assigned F number for mapping purposes - see plan map for further details

Dated Started _____ Finished _____

Profiled _____ Plan Drawn 6.18.93 Photos _____

Samples Taken _____

Excavated by (All) _____

Feature Form

Site # 44HE388

Feature # 93.15

Block
Exact Prov. 162.5N 162.5E

Type of Feature multiple destruction layer inside "C shaped hearth" where
sand bricks end.

Association 93-4

EU Numbers 8042

Dimensions _____

Excavation Notes: Include EU # used, portion excavated, soil conditions, artifacts recovered, other observations

17 June 93 w. dissection started

This destruction layer appears to be the same thing as F-91-60
The bricks from hearth appear to be sitting on top of
a sand layer which F-91-60 overlies.

21 June '93 - FINISHED EXCAVATING - SOME MORE IN-PLACE BRICKS @ N-W
CORNER OF FEATURE - TWO whole brick stains ON FLOOR OF FEATURE

- see general record form for trench 93-3.

Dated Started 17 June 93 Finished 21 Jun 93

Profiled _____ Plan Drawn _____ Photos 6.17.93

Samples Taken NONE

Excavated by (All) CP, SS

Feature Form

Site # 44HE388

Feature # 93-16

Exact Prov. 166.7N 164.8E

Type of Feature pocket of mortar debris at corner of builder's trench
between S. wall E room kitchen and chimney wall

Association _____

EU Numbers 8044

Dimensions 7 cm deep

Excavation Notes: Include EU # used, portion excavated, soil conditions, artifacts recovered, other observations

Heavily concentrated pocket of brick and mortar rubble at E. corner of S. Wall of Kitchen (F-60) and crosswall remnant. Probably part of of builder's trench for southern part of crosswall.

Dated Started 6/18/93 Finished 6/18/93

Profiled _____ Plan Drawn _____ Photos _____

Samples Taken _____

Excavated by (All) G. LABUDDE

Feature Form

Site # 444E388

Feature # 93-17

Exact Prov. 164.77 N 173.08

Type of Feature post mold in T93-4

Association post hole 93-18

EU Numbers 8048, 8054

Dimensions 6x5

Excavation Notes: Include EU # used, portion excavated, soil conditions, artifacts recovered, other observations

spaced
to mold

matted soil with brick and coal blocking
Bpts of mortar were all bound -
extended down 4 inches.

now extended down about 1/2 more -
then ended. nail bound.

mold bisected E-W. South section removed, profile drawn,
then N: section removed.

Dated Started 6/21/93 Finished 6/21/93

Profiled 6-21-93 Plan Drawn 6-21-93 Photos yes 6-21-93

Samples Taken No

Excavated by (All) A. Nelson

SITE # 44HE 388 6/21/93 AUCENCIA NELSON Scale 2 to 1

1mm = 2 dm.

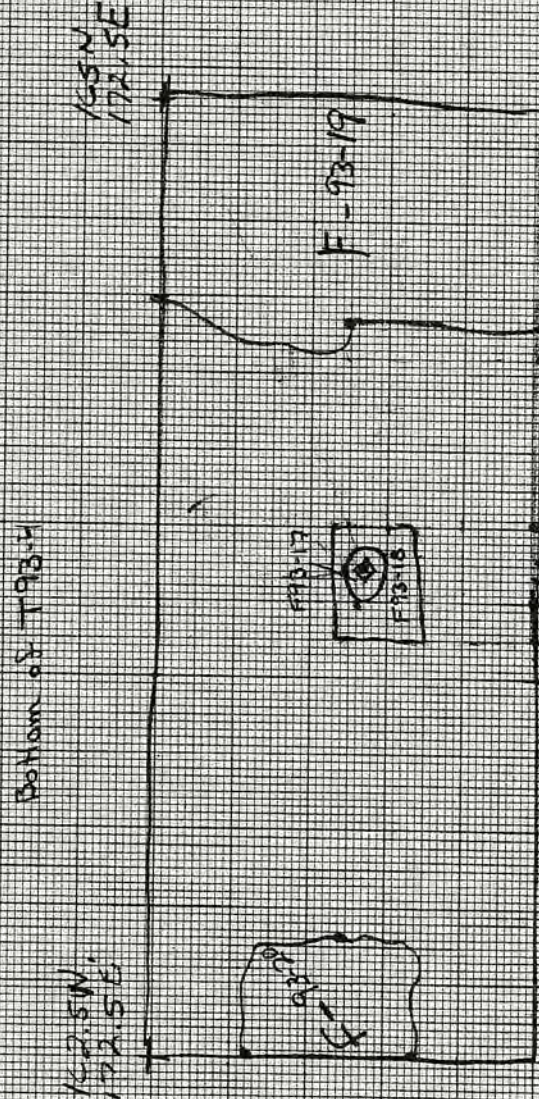

F93-17 post mold
 F93-18 post hole
 F93-19 possible trench
 F93-20 possible post hole

none is feature 93-18
 none is feature 93-17
 these are features 93-19 and 93-20

◆ - wide in post mold F93-17

20cm

SITE 44E388 6/21/93 AUSTRIA NELSON

Profile of Features 93-17 mold + 93-18 hole

scale
1 to 1

non/cut by 1
cut



brick is stuck in profile

10 cm

Feature Form

Site # 44HE388

Feature # 93-18

Exact Prov. 164.77 N 173.08 E

Type of Feature post hole in T93-4

Association post mold 93-17

EU Numbers 8049, 8055

Dimensions 6x5 depth @ 4m

Excavation Notes: Include EU # used, portion excavated, soil conditions, artifacts recovered, other observations

SW
Aspect mottled soil w/ bricks, coal blackening

excavated E-W, south - hole braced E-W, south section removed, profile down, then north section removed.

Dated Started 6/21/93 Finished 6/21/93

Profiled yes Plan Drawn _____ Photos yes

Samples Taken no

Excavated by (All) A Nelson

SITE # 44HE388

6/21/93 AULENCIA NELSON

Scale 2 to 1

1mm = 2 cm.

Bottom of T93-4

162.5N
172.5E

165N
172.5E

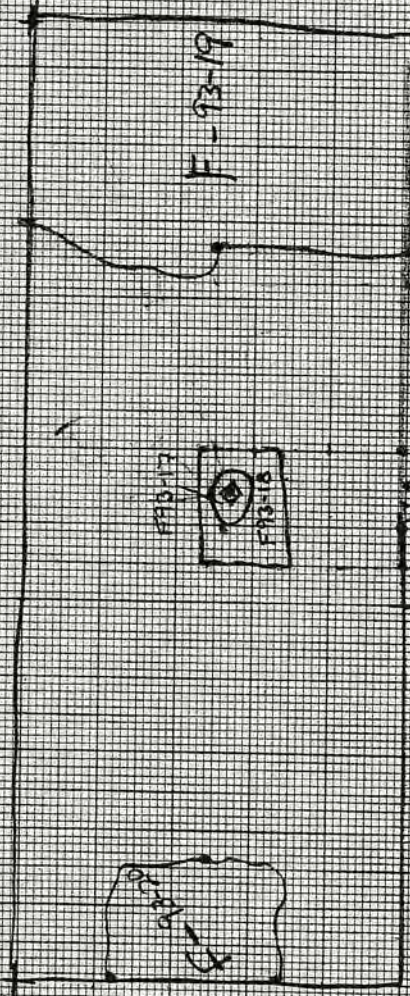

- F93-17 post mold
- F93-18 post hole
- F93-19 possible trench
- F93-20 possible posthole

mole to location 93-18
 mound to location 93-17
 trench or possible trench

◆ - hole in post mold F93-17

20cm

SITE 44HE388 6/21/93 AURELIA NELSON

Profile of Features 93-17 mold + 93-18 hole

Scale

1 to 1

not on plan by 11

/// dirt



brick is stuck in profile

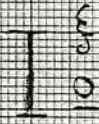

Feature Form

Site # 44HE388

Feature # 93-19

Subblock

~~Exact~~ Prov. 162.5N 172.5E

Type of Feature possible trench found at N. section of T93-4

Association _____

EU Numbers (8038 in T93-4)

Dimensions _____

Excavation Notes: Include EU # used, portion excavated, soil conditions, artifacts recovered, other observations

ditch-like feature only taken out in a small section T93-4. Only artifact located was 1 unident nail left in north wall section

Dated Started 6-17-93 Finished 6-21-93

Profiled _____ Plan Drawn 6-17-93 Photos _____

Samples Taken No

Excavated by (All) SC

1mm = 2 cm.

SITE # 44HE 388 6/21/93 AULENCIA NELSON Scale 2 to 1

Bottom of T93.H

162.5W
172.5E

165W
172.5E

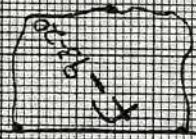

F-93-19

- F93-17 post mold
- F93-18 post mold
- F93-19 possible trench
- F93-20 possible posthole

more to feature 93-18
 more to feature 93-17
 more to feature 93-17

made in post mold F93-17

20cm

Feature Form

Site # 44HE388

Feature # 93-20

Exact Prov. 16250 N 173.10

Type of Feature irregular feature in T93-4 (no mold evident)

Association _____

EU Numbers 8064, 8065

Dimensions N/S 38 cm. E/W 46 cm. depth c. 35 cm.

Excavation Notes: Include EU # used, portion excavated, soil conditions, artifacts recovered, other observations

Dark reddish brown soil, heavily packed and mottled with charcoal, brick, & mortar. underneath layer lighter brown, firmer. silty w/ no mottling. lots of air pockets. artifacts from north bisection included nails and other small rusted objects, a possible crude horse bit, a few small pieces of salt glazed stoneware, and 2 large pieces of bone + 2 teeth (pig's?). There was a pocket of the lighter soil in the southwest corner about halfway down. artifacts recovered from south bisection included nails, small pieces of

Dated Started 6/22/93 Finished 6/23/93

Profiled 6-23-93 Plan Drawn 6-22-93 Photos _____

Samples Taken _____

Excavated by (All) GLW

1mm = 2 cm.

Scale 2 to 1

6/21/93 AULENCIA NEESON

SITE # 44HE 388

Bottom of T93-4

152.5W
172.5E

155W
172.5E



F-93-19

- F93-17 post mold
- F93-18 post hole
- F93-19 possible trench
- F93-20 possible posthole

whole po signature 93-18
 model po signature 93-17
 whole po signature 93-17

◆ mark in post mold F93-17

20cm

continuation of T93-4 (1 m. South of
162.5 N line)

scale 2:1

44 H 388

Carly Worman

Aurcalia Nelson

June 22, 1993

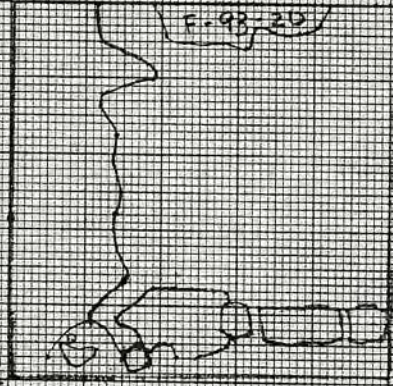

edge of north Bacon wall

161.5 N
172.5 E

46 1510

Don't Johnson
June 23, 1993
Scale 1:1

dark reddish-brown soil
hard packed
and mottled
with orange
and yellow
chert nodules

414e388
Southern
Profile of feature 93-20

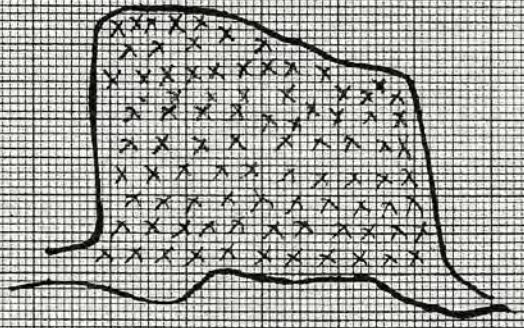

level string

E

Feature Form

Site # 44HE388

Feature # 93-21

Exact Prov. 170N170E

Type of Feature builder's trench inside E kitchen wall E wing

Association _____

EU Numbers (105) from text EU 2047 S. to 170N line) 9089

Dimensions _____

Excavation Notes: Include EU # used, portion excavated, soil conditions, artifacts recovered, other observations

Removal of builder's trench prior to removal of square 170N165E so as not to leave it pedestaled. Med. brown sandy loam mixed with brick flucking and charcoal flucking. Trench is 25cm wide and 50cm. deep. On inside of kitchen wall came down onto wider course from previous building and down beside that course one course deep. Builder's trench from previous building exposed and given feature number 93-22. Artifacts include, roofing tiles, shell, glazed brick, unident. nails, bone, delftware, chert, ball clay pipestems, FCR, Rhinish,

Dated Started 6/21/93 Finished _____

Profiled _____ Plan Drawn _____ Photos _____

Samples Taken None

Excavated by (All) LCB / JMJ

Feature Form
Continuation Sheet
44PG302

Feature# 93-21

Block Prov. _____

Page 2 of _____

Excavation Notes:

EU *8089:

Builder's Trench in south east corner of
Kitchen at 1675 N 170 E. Light sandy soil with lots of Brick
and motor Rubble, including some pebbles.
Some brick is glazed and Trench cuts into
previous fill or destruction layer. Several nails,
oyster shells and one piece of delfware and
westernware ware have been extracted. Also
extracted are pieces of roofing tile and fired
crack rocks, lots of bone was included.

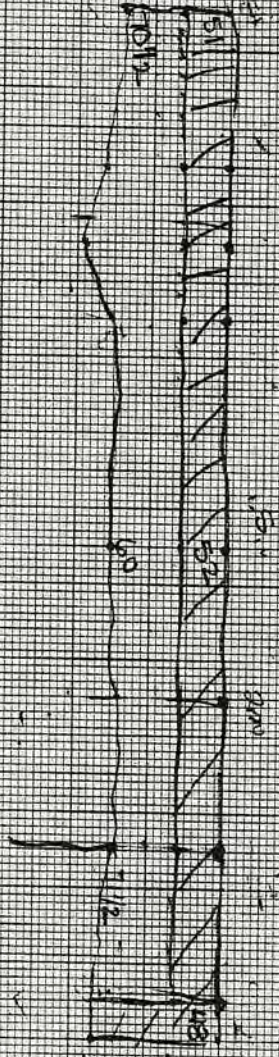

top of main pipe

1/1 = BRICK

SCALE 2 to 1

7/7/93

KJR
200M

4411E388
 F93-21
 JOHN JOSEPH
 RE NEISON

Feature Form

Site # 44HE388

Feature # 93-22

Exact Prov. _____

Type of Feature "2nd" builder trench made E. side wall E. wing.
starts at top of 2nd row of postholes (dams)

Association _____

EU Numbers 9058

Dimensions _____

Excavation Notes: Include EU # used, portion excavated, soil conditions, artifacts recovered, other observations

soft, medium brown sand with very slight charcoal & brick flecking
Approx. 15cm wide 15cm deep.

Roofing tile, bone, flake, burnt brick, local pipe stems, bottle glass shell, brass pin.

- may or may not be a "2nd" builder trench, may be only differences in fill layers.

Dated Started 6.21.93 Finished 6.21.93

Profiled No Plan Drawn _____ Photos _____

Samples Taken NONE

Excavated by (All) LCB / JMJ

Feature Form

Site # 44HE388

Feature # 93-23

Exact Prov. 165.50 N 172.75 E

Type of Feature post mold

Association T93-4 post hole F93-24

EU Numbers 8066, 8067

Dimensions 20cm N to S, 9cm E to W, depth 23cm

Excavation Notes: Include EU # used, portion excavated, soil conditions, artifacts recovered, other observations

soil: dark, ^{grainy} clumpy ^{some} - clay like stains
w/ small flecks of brick + charcoal, → mainly in first 2 inches of spooning
small cobbles + pebbles included

- a small brick piece was found at surface of profile.

- feature went 23cm till reached lighter, sandier soil

EU# -8066

Dated Started 6/22/93 Finished 6/23/93

Profiled 6-23-93 Plan Drawn _____ Photos _____

Samples Taken _____

Excavated by (All) Melinda-Kim Miles

Map of Trench continuation
T 93-4

44HE 388
JUNE 22, 1993
Sandy Criddle
Melinda Liles
Scale: 2 to 1

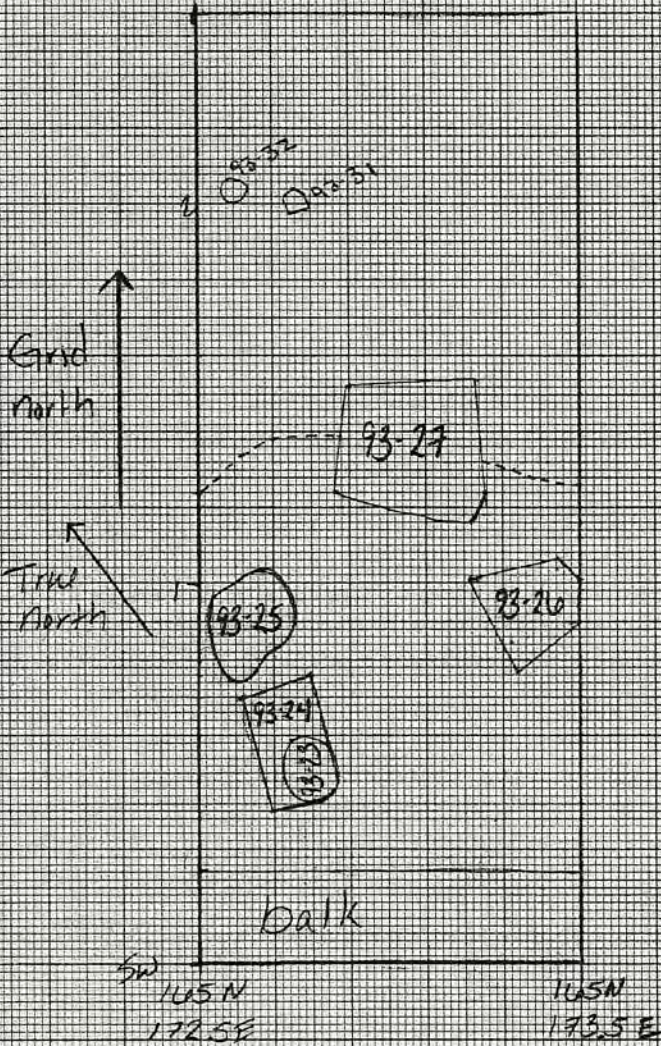

Features

- 93-23 - post mold
 - 93-24 - post hole
 - 93-25 - possible rodent disturbance
 - 93-26 possible post hole
 - 93-27 - arrowhead feature
 - 93-28 - possible nest or penultimate
 - 93-29 - possible nest or penultimate
 - 93-30 - possible nest or penultimate
 - 93-31 - possible nest or penultimate
 - 93-32 - possible nest or penultimate
- dotted line represents possible soil composition change

46 1510

K&E 10 X 10 TO THE CENTIMETER KEUFFEL & ESSER CO. MADE IN U.S.A.

Scale 2 to 1

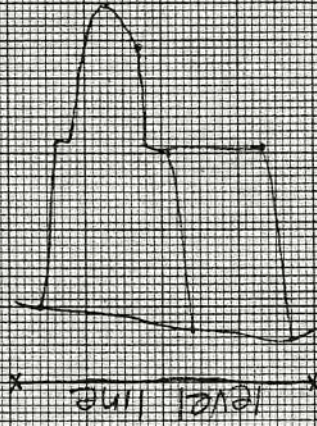
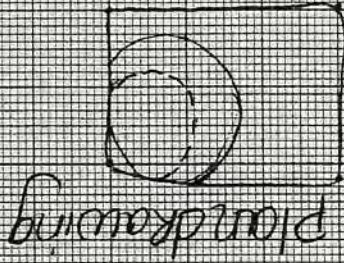

Second profile after removal of post mold on eastern side of feature 93-23 and 93-24

post mold
dark, grainy
some of clumpy
few bricks brick + chert
post hole -
dark, clumpy
clay like
flicks brick + chert

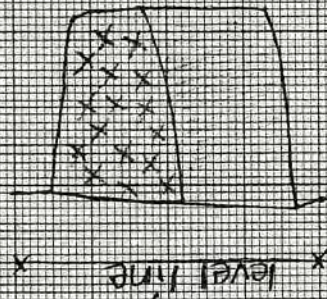

Eastern profile of features:
93-23
93-24

44 HE 388
Melinda Liles
June 23, 1993
Scale 1:1

7/3
3-1/2

Feature Form

Site # 44HE388

Feature # 93-24

Exact Prov. 16S, 50N 172.75E

Type of Feature post hole

Association T93-4 post mold F93-23

EU Numbers 8068, 8069

Dimensions ^{width} N to S: 33 cm, E to W: 14 cm, depth: 33 cm

Excavation Notes: Include EU # used, portion excavated, soil conditions, artifacts recovered, other observations

EU: 8068

Soil: dark & clumpy w/ small flecks of brick & charcoal - stains
small stones and pebbles found

artifacts: small peice of bone
small peice of brown glass

Dated Started 6/23/93 Finished 6/23/93

Profiled yes 6-23-93 Plan Drawn _____ Photos _____

Samples Taken _____

Excavated by (All) Melinda-Kim Giles

map of Trench continuation
T 93-4

44HE 388
JUNE 22, 1993
Sandy Criddle
Melinda Liles
Scale: 2 to 1

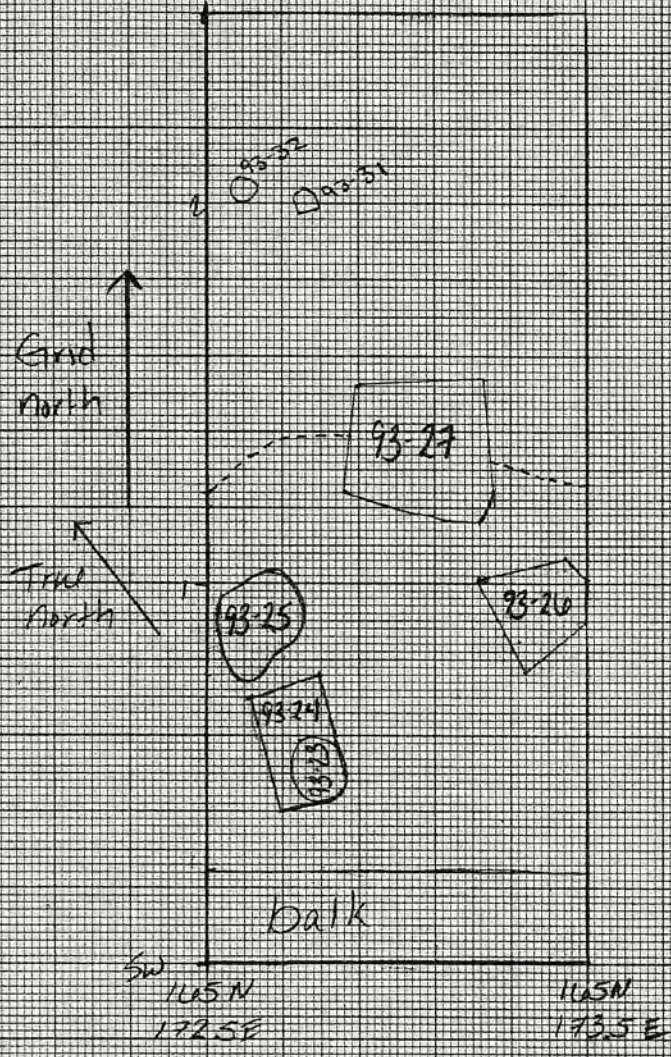

Features

- 93-23 - Post mold
 - 93-24 - post hole
 - 93-25 - possible rodent disturbance
 - 93-26 possible post-hole
 - 93-27 - amorphous feature
 - 93-31 - possible nest or penning
 - 93-32 - possible nest or penning
- dotted line represents possible soil composition change

46 1510

10 X 10 TO THE CENTIMETER
KEUFFEL & ESSER CO. MADE IN U.S.A.

Scale 2 to 1

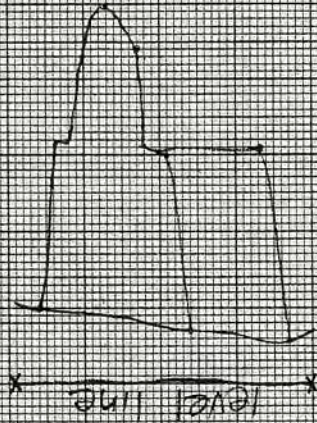
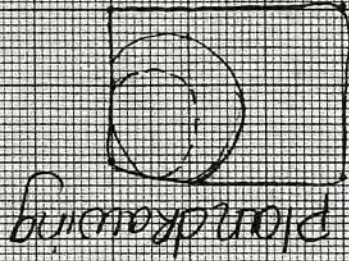

Second profile after removal of post mold
of feature 93-23 and 93-24
on eastern side

post mold -
dark, grainy
somewhat lumpy
rows of bricks & chert
post hole -
clay like
dark, lumpy
flicks brick & chert

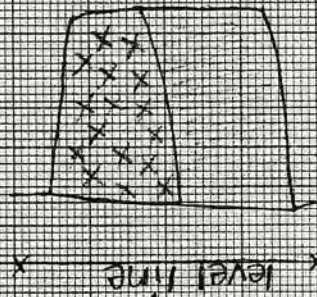

44 HE 388
Meindolis
June 23, 1993
Scale 1:1

93-23
93-24

Eastern profile of features:

Feature Form

Site # 44HE388

Feature # 93-25

Exact Prov. 165.90 N 172.67E

Type of Feature possible rodent disturbance post hole

Association T93-4

EU Numbers 8070, 8071

Dimensions _____

Excavation Notes: Include EU # used, portion excavated, soil conditions, artifacts recovered, other observations

EU# 8070 - north bisection of feature -
soil was clay-like, slightly sandy, very slightly
mottled with buck + charcoal.

Artifacts found include several fragments of burned
buck.

Dated Started 10-22-93 Finished 10-23-93

Profiled yes Plan Drawn no Photos no

Samples Taken no

Excavated by (All) all

Map of Trench continuation
T 93-4

411E 388
JUNE 22, 1993
Sandy Criddle
Melinda Liles
Scale: 2 to 1

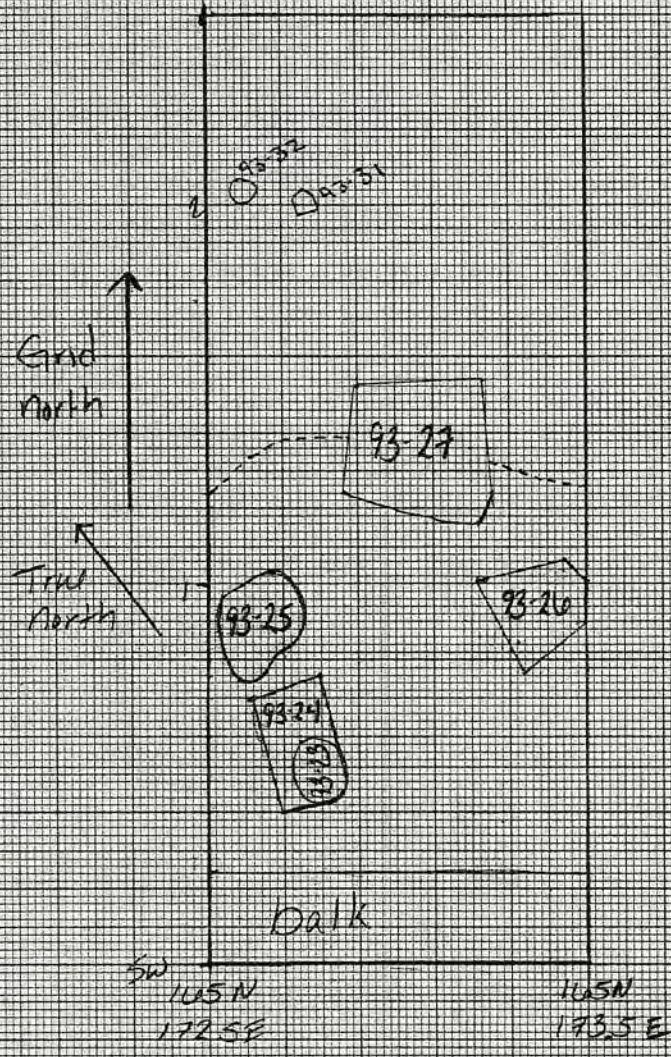

Features

- 93-23 - Post mold
 - 93-24 - post hole
 - 93-25 - possible rodent disturbance
 - 93-26 possible post hole
 - 93-27 - amorphous feature
 - 93-31 - possible nest or burrow
 - 93-32 - possible nest or burrow
- dotted line represents possible oil composition change

46 1510

10 X 10 TO THE CENTIMETER 18 X 25 CM.
KEUFFEL & ESSER CO. MADE IN U.S.A.

Scale 2 to 1