

General Record

44He388

Recorded by T.C. Date begun 6/11/83 completed 6/21/93

North SECTION

SQUARE provenience _____ N _____ E Size _____

FEATURE Feature # 93-1 Type of feature Northern end of trench
provenience first encountered _____ N _____ E
depth _____

TRENCH Trench # 93-1 provenience _____ N _____ E
dimensions _____ N-S 1 meter E-W

Associated EU's:

Number	Description
<u>8020</u>	<u>North end of trench from root cellar to robbery trench</u>
<u>8025</u>	<u>For F 93-11, Intrusive Feature, possible posthole and mold.</u>
<u>8040</u>	<u>F. 91-34 in South side of trench 93-1 (WASH LAYERS)</u>
<u>8060</u>	<u>destruction layer called 91-60 found in trench 93-1</u>
_____	_____
_____	_____
_____	_____

Put comments and descriptions on back Profile drawn

General Record

44He388

Recorded by T.C. Date begun 6/6/92 completed 6/11/93 [south Section]

SQUARE provenience _____ N _____ E Size _____

FEATURE Feature # T 93-1 Type of feature Exploratory trench
provenience first encountered _____ N _____ E
depth 60 cm.

TRENCH Trench # 93-1 provenience _____ N 167.5 E 1 meter wide
dimensions _____ N-S 1 M. E-W

Associated EU's: 8002, 8005, 8014

Number	Description
<u>8002</u>	<u>Beginning of trench from South wall of kitchen collar to S. wall of kitchen</u>
<u>8005</u>	<u>Strata 91-31 and 91-32 dug separately</u>
<u>8014</u>	<u>Strata 91-33</u>
<u>8017</u>	<u>Apparent builders' trench for south wall of kitchen</u>
_____	_____
_____	_____
_____	_____

Includes strata 91-31, 91-32, 91-33

Put comments and descriptions on back

PROFILE DRAWN



6/22/93

Tom Cuddy

TRENCH 93-1

PAGE 1 OF 2

bottom depth 1.375 ft at 17.5m 17.5E

EU 8017

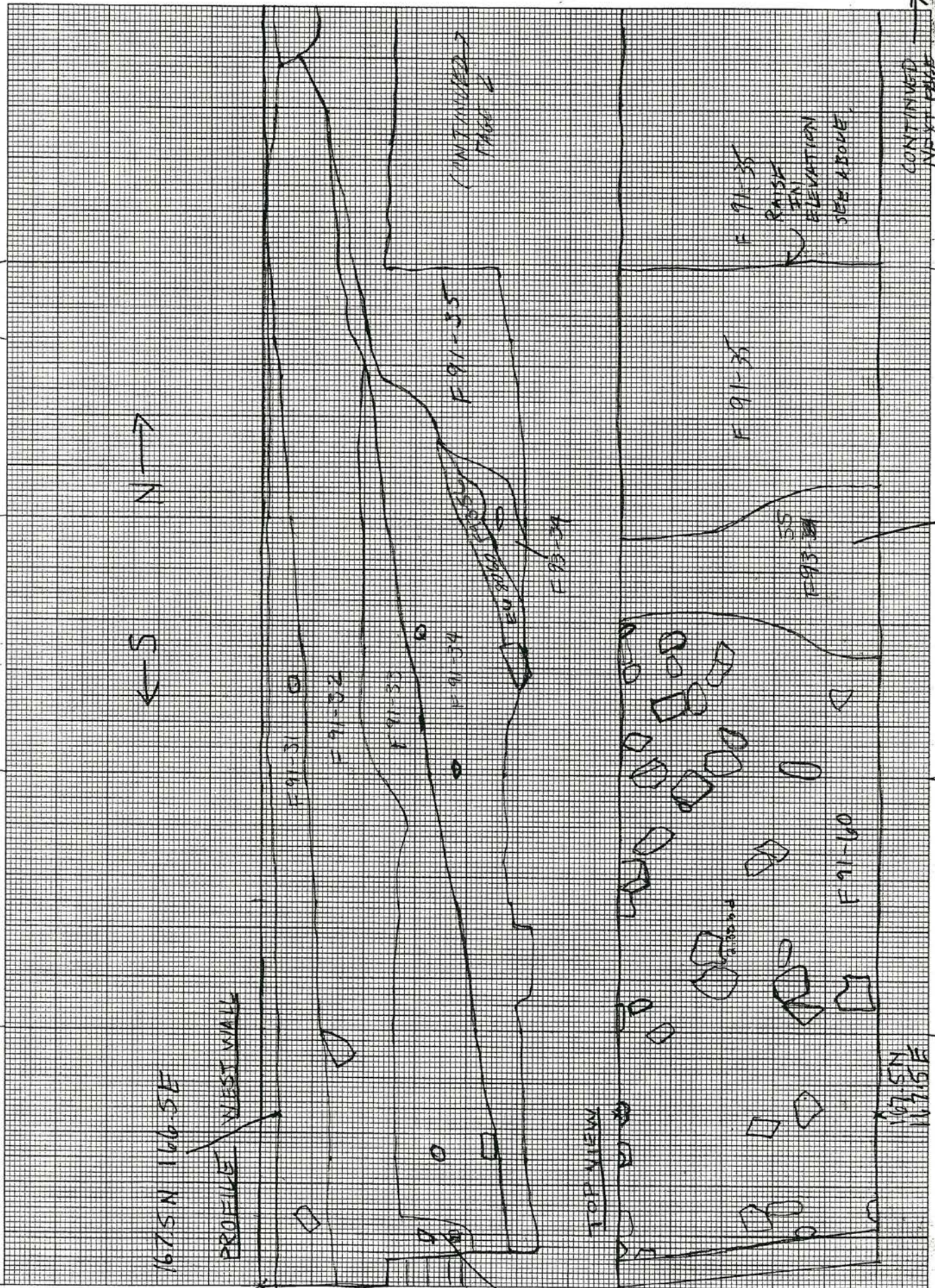

Tom Cuddy

KEY

F 91-31

KITCHEN FLOOR FILL, OVER LAYED BY FLOW BONNET FEATURE CONTAINED BRICK PIECES, ROOM TILE PIECES, BONE, GLASS AND A COUPLE PIPE STEMS. BELIEVED TO BE FURTHER FILL FOR KITCHEN FLOOR.

F 91-32

OLD STABLE SURFACE OF FILL OVER 17th CENTURY BUILDING CONTAINED DAMAGED ARMS WHICH INCLUDED BACON WOOD BOARDS AS AN OTHER BUILD UP OF FILL FOR KITCHEN FLOOR.

F 91-33

MAIN FILL OVER 17th CENTURY BUILDING. SANDY YELLOWISH SOIL WITH BRICK FLECKING, ROOFING TILES, OCCASIONAL BONES AND A LOCAL MADE PIPE STEM. OVER FEW LAYS WASH LENSES AND DEBRIS AND IS LIKELY ORIGINAL FILL TO LEVEL SURFACE.

F 91-34

SERIES OF WASH LENSES OVER DESTRUCTION DEBRIS OF 17th CEN. BUILDING. MIXED DARK AND LIGHT LAYERING WITH SOME DEBRIS MIXED IN. SLUMPS OVER "HARRIS HOUSE".

F 91-35

POSSIBLE SUBSOIL. HARD YELLOW CLAY. NO ARTIFACTS.

F 93-11

CONJECTURAL FIST HOLE WITH BRICK FILLED MOLD. BRICKS WERE SLIGHTLY DEFORMED DOWN INTO 91-35. TWO SMALL PIECES OF RHENISH STAMPEDED. A PIECE OF IRON WARE, A BONE RELATED AND BONES ALL FOUND.

F 93-1

EU 8017

BUILDERS TRENCH FOR SOUTH WALL OF KITCHEN.

EU 8060

DESTRUCTION LAYER 91-60 FOUND IN TRENCH 93-1. U.S.S.Y. PLAIN WHITE DELFT SOME GOOD NAILS AND A LARGE METAL OBJECT FOUND BELIEVED TO BE 91-60.

55

F 93-84

ROBBERS TRENCH, NORTH SIDE OF "HARRIS HOUSE"

F 93-11

F 91-35

172.5M

1.00 5.0

167.5E

1 SQUARE = 2 CM.

Bottom depth taken from trench 93-1

44 HEJ00
6/25/93

46 1510

1 SQUARE = 2 CM

TOM CUDDY

K&E 10 X 10 TO THE CENTIMETER
KEUFFEL & ESSER CO. MADE IN U.S.A.

FEATURES 93-38
93-39

"HARRIS HOUSE" WALL (38)
"HARRIS HOUSE" WALL FALL (39)

TRENCH 157 CM BELOW SURFACE
119 CM BELOW SURFACE

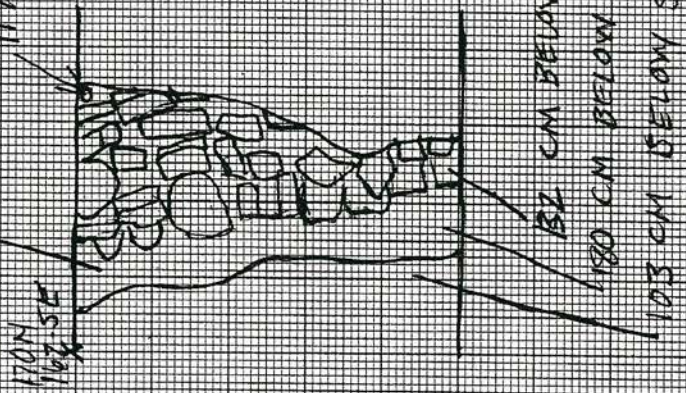

PROFILE BEGINNING 103 CM
BELOW SURFACE. CONTINUATION
OF PREVIOUS PROFILE OF TRENCH 93-1

120N
17.5E

WEST WALL PROFILE

F 93-39
55

WALL F 93-39

TRENCH 93-1 PLAN DRAWING

TOM CUDDY

1 SQUARE = 2CM

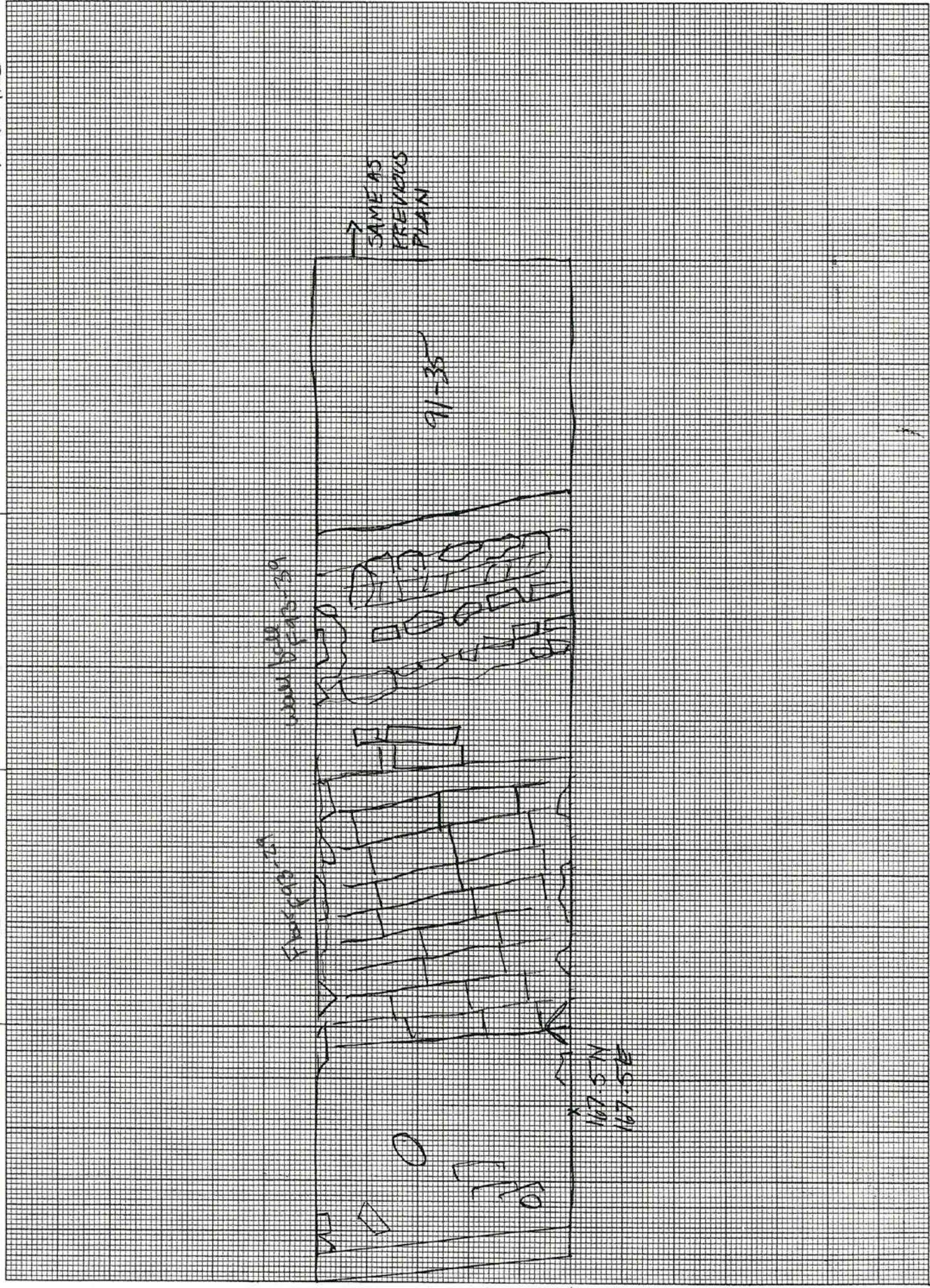

44 HLF 380
7/8/93
Tom Cuddy

K&E 10 X 10 TO THE CENTIMETER 18 X 25 CM.
KEUFFEL & ESSER CO. MADE IN U.S.A.

TRENCH 93-1

EXTENSION OF WEST WALL PROFILE

1675N
1665E

80 CM BLOW LINE

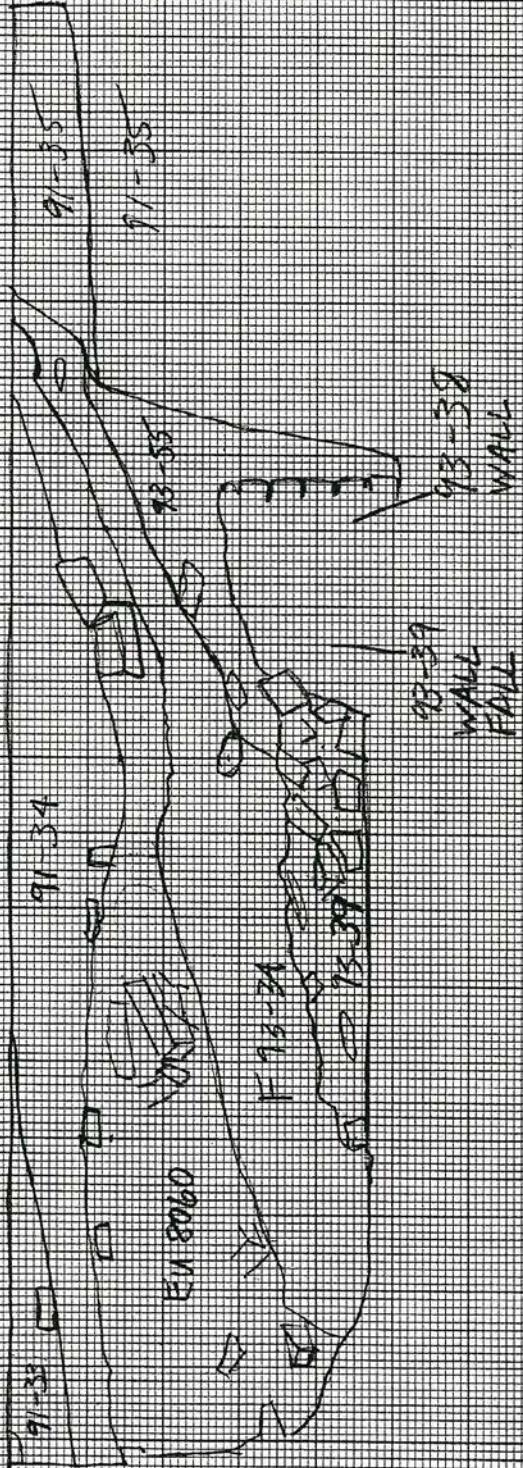

EMBANKMENT

F 93-24

93-59
WALL
FALL

93-58
WALL

General Record

44He388

Recorded by CP Date begun 16 June 93 completed 17 June 93

Excavation
SQUARE provenience 162.5 N 162.5 E Size ca. .37 from N. wall to hearth
ca. .24 E-W

FEATURE Feature # _____ Type of feature _____
provenience first encountered _____ N _____ E
depth _____

TRENCH Trench # 93-3 ^{Block} provenience 162.5 N 162.5 E \odot .37 m from N wall to hearth
dimensions _____ N-S _____ E-W \odot .24 m E-W

Associated EU's:

Number	Description
<u>8027</u>	<u>Trench cutting across F91-60, F93-7, F93-6</u>
_____	<u>Exploratory trench in 162.5N 162.5E to determine</u>
_____	<u>stratigraphy in front of F 93-4 ('C' shaped hearth)</u>
<u>8035</u>	<u>ash lense inside hearth - soil sample taken</u>
<u>8042</u>	<u>RUBBLE DESTRUCTION LAYER INSIDE "C" SHAPED HEARTH WHERE LAID BRICKS END</u>
_____	_____
_____	_____
_____	_____

Put comments and descriptions on back

SEE BACK

✓

General Record

44He388

Recorded by DL Date begun 6-17-93 completed 6-21-93

SQUARE provenience 1102.5 N 172.5 E Size 2.5m x 2.5m

FEATURE Feature # _____ Type of feature _____
provenience first encountered _____ N _____ E
depth _____

TRENCH Trench # 93-4 provenience 162.5 N 172.5 E
dimensions _____ N-S _____ E-W

Associated EU's:

Number	Description
<u>8038</u>	<u>93-4 between 162.5 - 165 N & 172.5 - 173.5 E</u>
_____	<u>mostly 93-12 (kitchen yard) & fill of 93-19 (possible trench)</u>
<u>8050</u>	<u>E-93-12 in T-93-4 between 165 - 167.5 N & 172.5 - 173.5 E</u>
<u>8059</u>	<u>1 meter extension 1102.5 N 172.5 E - southward</u>
_____	_____
_____	_____
_____	_____
_____	_____

Put comments and descriptions on back

Map of Trench continuation
T 93-4

44 HE 388
JUNE 22, 1993
Sandy Criddle
Melinda Liles
Scale: 2 to 1

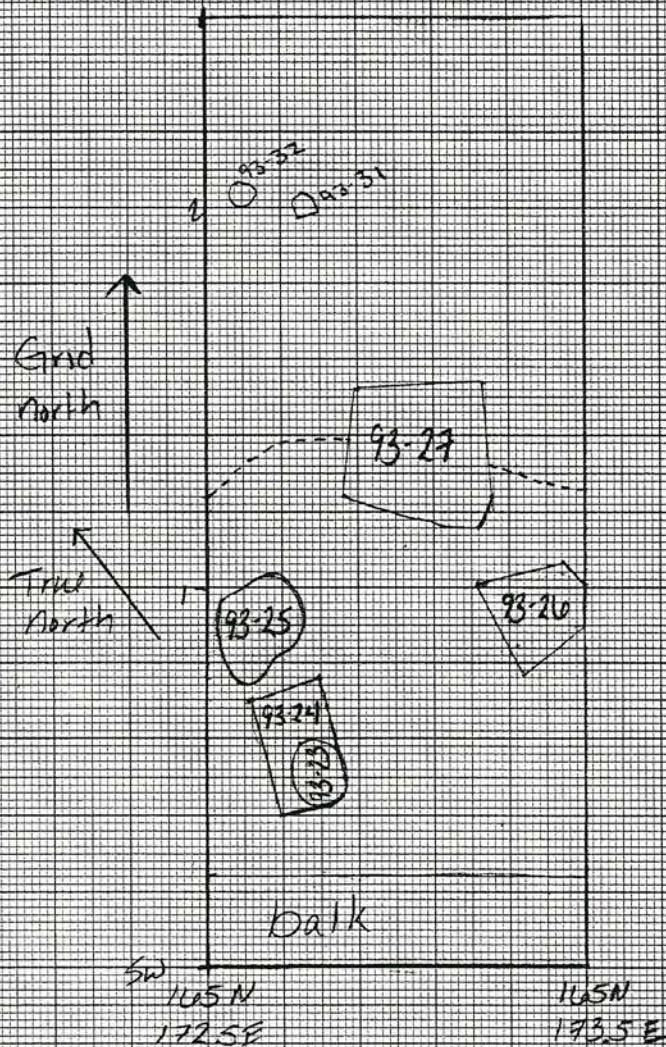

Features

- 93-23 - post mold
 - 93-24 - post hole
 - 93-25 - possible rodent disturbance
 - 93-26 possible post-hole
 - 93-27 - arrowhead feature
 - 93-31 - possible post or parchment
 - 93-32 - possible post or parchment
- dotted line represents possible soil composition change

46 1510

10 X 10 TO THE CENTIMETER
KEUFFEL & ESSER CO. MADE IN U.S.A.

K&E

Scale 2 to 1

1mm = 2 cm.

SITE # 44HE388 6/21/93 AULENCIA NELSON Scale 2 to 1

Bottom of T93.4

K2.SW.
172.5E

K5.N
172.5E

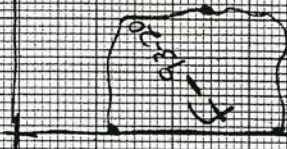

F-93-19

- F93-17 post mold
- F93-18 post hole
- F93-19 possible trench
- F93-20 possible post hole

more to be done 93-18
 more to be done 93-17
 more to be done - wall mold

◆ - hole in post mold F93-17

20cm

CONTINUATION OF T93-4 (1 m. South of
162.5 N line)

scale 2:1

44M E 388

Carly Worman

Aurealia Nelson

June 22, 1993

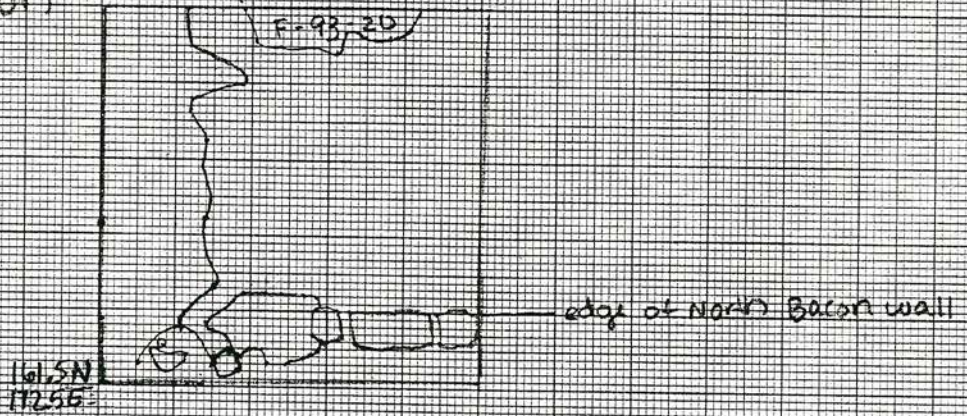

46 1510